Gold Stocks In Wild Upswing Following Pound Devaluation

Weather Forecast
Clear today and tonight with southwest winds, 25 m.p.h. Tuesday: Overcast with rain commencing in evening; continuing cool. Light winds. Low tonight, 48; high Tuesday, 60.

Victoria Daily Times

VOL. 115 NO. 67 * VICTORIA, B.C., MONDAY, SEPTEMBER 19, 1949—22 PAGES PRICE FIVE CENTS

Lighter Toll Than First Feared From Ship's Holocaust

TORONTO (CP)—Slowly hope grew today that the feared toll of the Noronic disaster might lighten.

Nothing concrete was behind that hope. It was a buoyant thought that eased, somewhat, the task of searching for the dead. As the hours passed from the time early Saturday when Toronto's officials felt "almost certain" that the death list would total more than 200, it seemed just possible the ghastly toll would not touch that figure.

The figures early today were little changed from those given out a few hours after the Canada Steamships Line cruise liner burned at her Toronto harbor pier, within reach of all the modern fire-fighting apparatus provided by Canada's second largest city. In a temporary morgue were 121 bodies. Of 684 passengers and crew, there were 479 known survivors. Eighty-four persons were unaccounted for.

The hope had its beginnings in the unsuccessful efforts of divers probing the submerged stern section of the 6,900-ton Noronic to locate the "50 or 60" bodies some firemen said Saturday they believed were trapped in burned-out cabins or caught in sunken debris. Only three tarpaulin-wrapped charred and blackened forms were taken from the ship Sunday to join the others laid out in the building of death at the Canadian National Exhibition.

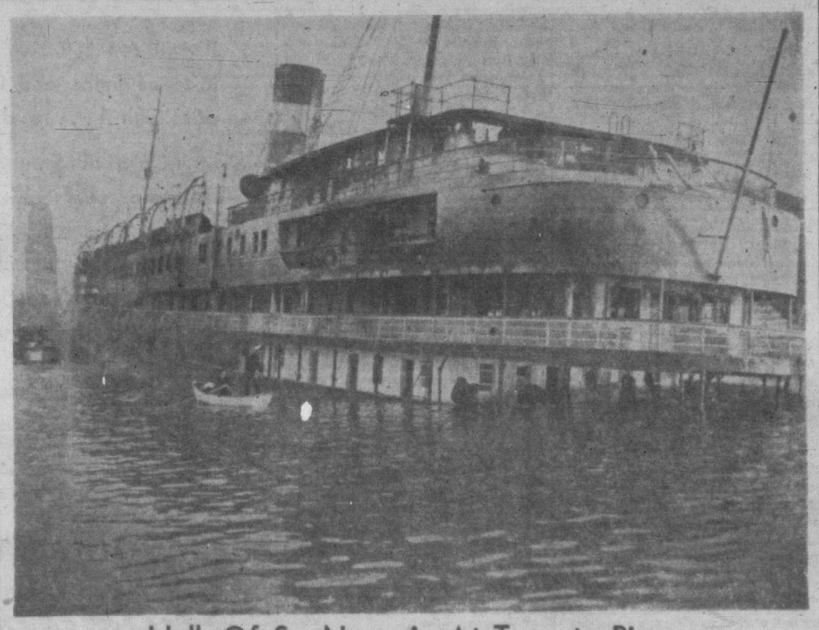

Hulk Of Ss. Noronic At Toronto Pier

As a night of death turned day, the fire-gutted Noronic listed sharply, then righted herself as her stern filled with water and her keel settled to the bottom of the slip in Toronto harbor. This shot was taken when firemen brought the blaze under control and began the grim task of recovering bodies.—(CP Photo)

First Formal Inquiry Into Toronto Ship Fire Opened

TORONTO (CP) — Behind closed doors, the first formal inquiry into the Ss. Noronic disaster began here today. Capt. Wilfred N. Morrison, supervisor examiner for masters and mates of the Department of Transport, began a confidential preliminary hearing.

"This is just an examination for discovery," Capt. Morrison said. "A full report will be sent to Ottawa, and the decision regarding a full public inquiry will be made there."

The Noronic, her black hull of steel laid down in Port Arthur in 1913 but her interior fittings largely of wood, was gutted at Pier 9 on the Queen's Quay on a quiet night for Toronto's police and fire departments. The sky was clear with the wind blowing steadily from the southwest.

It was the wind, Chief Engineer F. B. Bonnel of Sarnia, said later, that caused the lightning flash of flames from stern to stem. A contributing cause, he added, was the draft created by portholes open the length of the ship on a warm mid-September night. Flames raced along ship corridors as though along tunnels.

Police In Ontario Seize $43,500 In Bogus Bills

GUELPH, Ont. (CP)—A cache of $42,000 in counterfeit $10 bills was seized early Sunday by R.C.M.P. and city police—the largest find since counterfeit currency started circulating recently across Canada.

Police said they had arrested Frank Cipolla, 32, and charged him with possession of counterfeit money.

Cipolla's arrest came shortly after his 25-year-old wife and Edith May Lafreniere, 24, of Brockville, had been arrested in Brockville, Ont. Brockville police said they had found $1,500 in spurious money in Miss Lafreniere's room.

Police here said they had found 42 bundles of bogus bills in a new cedar chest in Cipolla's bedroom. The bundles were made up in $1,000 lots, each containing 100 $10 bills.

Police said the bills generally were excellent reproductions. Some were slightly darker than the Bank of Canada bill.

Serial numbers on the bills were not in any sequence. Some of the bundles had all the same numbers, while others were made up of bills with different numbers, they said.

Police said that when they raided Cipolla's home "he was still asleep. . . . He offered no resistance but just sat on the edge of the bed while we made the search. . . ."

He was called to appear in court today.

Tedder On Tour

WASHINGTON (AP)—Air Marshal Lord Tedder, chief of staff of the R.A.F., was in Washington today. He arrived by Plans Sunday for an inspection of United States and Canadian air installations. He will spend about three weeks in the United States before going to Canada.

Battle Of Britain Week Kills Nine

LONDON (AP)—Final observances of "Battle of Britain Week" were marred Saturday by three separate air crashes in which nine R.A.F. men died.

Six crew members of a twin-engined Wellington bomber were killed near the Darlington air base. Their plane crashed and burned while flying in a low formation with three other bombers.

Earlier, two men died when a training plane crashed near the Upwood R.A.F. base while practising acrobatics.

A Saunders-Roe jet fighter fell into the sea off Felixstowe. The pilot was trapped inside the craft.

The flying displays ended Britain's annual observance of the victory over German air attacks in 1940.

Bernt Balchen Hops Over Top Of World On Good Will Flight

OSLO (UP)—A U.S. Air Force C-54 Skymaster piloted by Col. Bernt Balchen, landed here Sunday after a 4,000-mile flight from Alaska over the North Pole.

Balchen, Norwegian-American Arctic explorer and aviator, made the trip in 22 hours and 30 minutes. He is stationed in Alaska with the U.S. Air Force.

(Air Force circles in Washington said such flights now were considered "routine" because so many B-29 Superfortresses have flown over the North Pole. It was speculated that Balchen may have made the flight as a good will gesture to Scandinavia.)

Balchen, who led U.S. ski-equipped cargo planes into Norway during the war, timed his arrival to coincide with the aviation show in Oslo. Until he left for the United States a year ago, Balchen was a director of the Norwegian Air Lines here.

Balchen piloted Rear-Admiral Richard E. Byrd on his first flight over the South Pole.

14 Violent Deaths

TORONTO (CP) — Three deaths in an automobile crash in Ontario and two in a Quebec smash-up brought to 14 the number of week-end traffic fatalities reported in eastern Canada. Altogether, but in addition to the large number of lives lost in the Noronic ship fire at Toronto, there were 22 violent deaths. A Canadian Press compilation early today showed 16 fatalities in Ontario, four in Quebec and two in Nova Scotia.

New Auxiliaries

TORONTO (CP) — Wives of members of the United Automobile Workers (C.I.O.) will be organized into women's auxiliaries, it was decided at a week-end meeting here of the union's district 26.

Dig Up Big Tusk

ABERDEEN, S.D. (AP)—Two South Dakota geologists said today they believe they have dug up a tusk and the bones of the grandaddy of all prehistoric elephants. It was uncovered on a farm near here.

Brisk Buying, Selling At City Brokerage Offices

Victoria brokerage offices were busy from the opening today as a result of news of devaluation of the British pound. Both buying and selling was brisk. Canadian gold stocks jumped between 10 and 15 per cent during the first few hours of trading.

General attitude of Victoria investors seemed to be one of optimism. The immediate situation could change greatly at any time, however, and with realization of this, investors have many underlying doubts.

Devaluation of the Canadian dollar to some extent was expected, the trend of business indicated.

Many investors here expected the drop would be between 5 and 15 per cent. A 10 per cent drop was considered most likely.

One investor reviewing morning reports summed up the financial picture with the comment: "This is the start of something."

Just what the "something" will amount to and just how far Canada will become involved were questions which were being given serious consideration.

British-Made Goods Likely To Drop In Price In Canada

A revision in prices of goods from the United Kingdom as the result of the drastic devaluation of the British pound, was expected by Victoria businessmen today.

The price of cars, clothing, china and machinery was expected to drop in some cases by at least 30 per cent unless action was taken by the Canadian government to devaluate the Canadian dollar or impose duties on goods from the United Kingdom.

Businessmen said they were awaiting word from eastern manufacturers on price changes of British-made goods.

"It is impossible to make a snap judgment at the moment," said one businessman. "There is too much involved in the devaluation of the British pound."

One car dealer said he expected the price of British cars to drop within the next few days if nothing was done to protect Canadian automobile manufacturers.

"But I think the Canadian government will step in," he said. "British cars would be selling at lower prices than Canadian-made automobiles."

PENSIONERS HIT

British pensioners were expected to suffer as the result of the devaluation of the pound. Pensions are expected to be cut considerably and speculations are that some people from the United Kingdom may be forced to return to Britain.

Alleged Racetrack Swindle Exposed

VANCOUVER (CP) — Three men were taken into custody in a race track racket bared by police.

The three were arrested Saturday at Exhibition Park here for attempting to cash pari-mutuel tickets that had never been sold.

Charged with retaining stolen property are: Frank Bell, 37; Nick Prokopchuk, 23, and Ralph McFadgen, 31, all of Vancouver.

Track officials say the tickets the men tried to cash had been stolen—either from the job plant where they are printed or from the track mutuel department.

Quake Hits Los Angeles

LOS ANGELES (AP)—A slight earth tremor was felt in various sections of Los Angeles shortly after 9 Monday night.

Centre of the disturbance has not been determined.

Vancouver Scratches

First Race — Top Rung, Pharadock, Lady Onsla, Burma Pete.

Second Race — Fairliner, One P.M., Roman Devil, Earl's Gal.

Third Race—Lassie Somers, Treasure Boy, Heirworth.

Fourth Race—Paper Heels, Miss H, Sassie Lassie, Tyne Head Lady.

Sixth Race — Judy J, Lady Ginger, Justice Girl, Polipat.

Eighth Race—Nimblefoot, Dry Marsh, Friarworth, Bobpara.

Weather clear. Track heavy.

Frantic Scenes On London Mart

United Press Staff Correspondent

LONDON (UP)—Gold fever swept London today like it did the American west just a century ago.

Hundreds of stock brokers went into action and sent the price of gold shares rocketing as much as 25 per cent. The Stock Exchange was closed. But the unofficial market in the narrow streets before the exchange turned into one of the biggest and most hectic "auctions" of the century as brokers bought and sold on the unofficial exchange.

By 9.30 a.m. the streets in front of the stock exchange were packed with silent brokers. Suddenly somebody passed a price for gold shares. Within five minutes the street had turned into a financial maelstrom.

MUCH SHOUTING

Brokers shouted themselves hoarse quoting prices. Runners darted through the ranks of bowler-hatted bidders. Sometmes they ducked between the legs of pin-stripe-trousered millionaires when their paths were blocked otherwise.

The din could be heard for blocks. Trucks and taxis were barred from the narrow side streets.

The price climbed steadily. Free State Geduldes gold shares, for example, climbed 15s from 77s 6d. Venterpost gold shares climbed 11s 2d from 38s.

Black gold boomed as well. Anglo-Iranian oil jumped 11s, and Shell climbed 4s and 4d.

Bank officials, clerks, cashiers and typists worked behind locked doors.

A proclamation signed by King George VI last Thursday at Balmoral Castle in Scotland was made public today. The proclamation officially closed all banks and stock exchanges because of devaluation of the pound.

LACK CHAINGE

Because of the bank holiday, Britain ran out of small change. Restaurants, bars and neighborhood shops were unable to get their usual Monday quotas of small change from their banks.

Hundreds of establishments posted "no change" notices and asked customers to pay exact amounts.

Many Londoners couldn't even buy their morning newspapers.

Bus and Subway lines refused to change anything larger than a two-shilling (40 cents) or a two and sixpence (50 cents) piece.

Canada's Dollar To Be Devalued, Authorities Say

By NORMAN M. MACLEOD

OTTAWA (BUP) — An authoritative source told British United Press at noon today that Finance Minister Douglas Abbott would announce devaluation of the Canadian dollar.

The source indicated the devaluation would be 10 per cent.

OTTAWA (CP)—The government's stand on the question of Canadian dollar devaluation likely will be made known tonight in the Commons.

Finance Minister Abbott will make a statement of policy resulting from the sudden sharp cuts in value of sterling currencies announced Sunday.

Meanwhile, dealings in foreign exchange are at a standstill until business opens Tuesday, when the Foreign Exchange Control Board will tell agents and dealers what the new rates of exchange will be.

The one-day halt was ordered by Mr. Abbott Sunday in a brief statement made public four hours after Sir Stafford Cripps, Chancellor of the Exchequer, told the United Kingdom the pound had been revalued at $2.80 from $4.03 in terms of the United States dollar.

Mr. Abbott's brief announcement left it to speculation as to whether it was the government's intention to lower the external value of the Canadian dollar, now fixed at par with the U.S. dollar. On the open market in New York it fluctuates at a discount of between six and 10 cents.

COMMENT DELAYED

He told reporters he would not discuss any angle of the international monetary picture until he made the government's policy known in the Commons. Other financial and economic officials were equally reluctant to comment.

At least part of the sterling announcements made Sunday appeared to come as a surprise to Ottawa officials. The intention to devalue was disclosed to Canadian, United States and British representatives at the monetary talks in Washington a week ago. However, the extent of devaluation was not known here until Sir Stafford Cripps' announcement.

No Daily Insulin In New Treatment Given Diabetics

ATLANTIC CITY (AP)—Nearly all people with diabetes can live normal healthy lives without daily shots of insulin, declares a report released at the week-end by the American Chemical Society.

With a new treatment based on diet, 99 per cent of adults with diabetes can get along without insulin, said Dr. Michael Somocyi, biochemist of the Jewish Hospital of St. Louis.

The others may need only a small amount of insulin daily.

Too much insulin can be dangerous, poisoning a diabetic and making him chronically ill through a chemical tug-of-war in his body, Dr. Somocyi declared.

This way to freedom from insulin was found during a 14-year study of 4,000 diabetic patients in St. Louis. The main basis is a diet that keeps body weight at the ideal level for a person's age and build. It allows enough starches, sugars and proteins, but cuts down on fats.

Records Set At Toronto

TORONTO (CP)—Gold stocks soared upwards for the highest gain on record in the forenoon on the Toronto Stock Exchange today following the devaluation in the pound sterling.

The exchange's index recorded an advance of 9.56 in the first hour of heavy trading—the highest on record.

Turnover in the first hour was the heaviest since Nov. 18, 1947, at 1,046,000 shares. This is about 693,000 shares more than Friday's first hour.

Gains in senior gold producers ranged up three points with juniors showing advances ranging up to 60 cents.

Activity bubbled over in base metal and industrial lists and prices climbed strongly.

The price level in golds was the highest since 1947 and industrials were at the highest point of the year.

Must Redouble Efforts

LONDON (AP)—Sir Stafford Cripps said today Britons must "redouble all efforts" to export goods now that the pound has been cheapened.

Reviewing the results of the Washington dollar talks, the Chancellor of the Exchequer told a press conference:

"We agreed to create appropriate incentives to export to the dollar areas and make a vigorous attack on production. Well, we have created the incentive, all right."

The pound now is officially worth only $2.80, compared with the previous $4.03. Britons hope this will stimulate exports by lowering the selling price of British goods.

"If we are to succeed in reaching a long-term solution of the dollar-sterling problem," Sir Stafford said, "we must regard it as a joint one requiring joint action."

And that, he added, was the object of the Washington conference.

Sir Stafford tossed out what could be interpreted as a hint that the Labor government intends to soften its attitude toward private industry.

"We realize that conditions have changed in the matter of capital investment," he said "and that we must study the problems of incentive and suitable environment to capital investment."

The Labor Party already has nationalized such things as the railroads and coal mines. It is in the process of taking over the iron and steel industry.

Many Deer Bagged On Opening Week-End; No Island Accidents

With many hundreds on the game trails of Vancouver Island during the week-end for the opening onslaught against the buck deer herd and blue grouse coveys, indications up to a late hour this morning were that no hunting accidents of a serious nature had occurred. There was one rumor of a hunter on the lower island getting a pellet in the eye, but this could not be confirmed immediately.

Although no deer shooting is allowed in the Sayward Forest area of Campbell River and Sayward this year, the reports spoke of a heavy invasion of that country to seek grouse bags.

In regard to the lower end of the island, game wardens reported that many hunters scored their first deer prizes.

Island game boss, Inspector George Stevenson, up at Hillcrest Sunday, reported quite a lot of hunters in action.

Chief complaint of hunters he encountered was that the rain had scattered the blues. He said there were quite a few scored limit bags of the birds and that most got a few. The inspector said most of the limit bags were collected by those hunters who took to the higher levels.

Game Wardens Bob Sinclair and Joseph Jones reported checking about 35 deers on cars between 3.30 and 9 yesterday afternoon and evening at a check point. "They were good size and in good shape, they reported.

Churchill Wants Parliament Called

LONDON (Ruter) — Winston Churchill, Conservative Party leader, today asked for Parliament to be called together not later than next week to consider the new situation created by devaluation of the pound.

Parliament is not due to meet again until Oct. 18.

Times Telephones
Day Hours_____B 3131
5.30 to 7 p.m._____Circulation—B 3200
5.30 to 8 p.m._____Advertising—B 3132
Except Saturday—5.30 p.m.

Victoria Daily Times

Weather Forecast
Clear today and tonight with southwest winds, 25 m.p.h. Continuing cool. Overcast Tuesday with rain commencing by evening; light winds. Low tonight, 48; high Tuesday, 60.

VOL. 115 NO. 67 VICTORIA, B.C., MONDAY, SEPTEMBER 19, 1949 —22 PAGES PRICE FIVE CENTS

Devaluation Of Canadian Dollar Expected

Believe 121 Final Total Of Ship Toll

TORONTO (CP)—As the first formal inquiry into the Ss. Noronic fire disaster opened today, an official of the Canada Steamship Lines said he felt sure the toll of dead would remain at 121.

"I feel quite sure 121 is the correct toll and no more bodies will be found," said Robert Ness, secretary of the C.S.L.'s operating department.

This tallied with figures compiled by the Canadian Press which showed 121 bodies recovered, 479 known survivors and 84 persons unaccounted for from a total of 864 passengers and crew.

"I do not belive there are any bodies left in the ship," Ness said. "We had divers at work in the ship all day yesterday, and it has been thoroughly searched."

Another company official said earlier he was certain those unaccounted for to date would turn up safely at their homes in the United States.

At mid-day, an official of the emergency morgue where the 121 burned bodies had been taken said 28 had been identified and released. Two had been identified but not released by the coroner. Another five had been tentatively identified.

The inquiry ordered by the Federal Department of Transport was opened by Capt. Wilfred N. Morrison, supervising examiner for masters and mates.

CREWMEN TESTIFY

He said that only members of the Noronic's crew would be called at witnesses at today's hearing which was held behind closed doors. A full report would be sent to Ottawa and decision regarding a full public inquiry will be made there, he added.

Only three tarpaulin-wrapped charred and blackened forms were taken from the ship Sunday to join the others laid out in the building of death at the Canadian National Exhibition.

Anxiously Await News

Survivors of the Noronic disaster huddled on benches after rescue from the fire-swept Great Lakes cruise ship early Saturday. Some survivors waited hours to learn the fate of kin or friends. See other Noronic pictures, page 3.—(CP Photo)

Gets 21 Days

TORONTO (CP)—Thomas Sharpe, 25, today was sentenced to 21 days for obstructing police and trying to force entrance into an emergency morgue set up to receive bodies from the disastrous fire aboard the Ss. Noronic here.

Police said a group of zoot-suiters with a macabre sense of humor tried to force their way into the morgue at the Canadian National Exhibition grounds at a time when only one officer was at the door.

Fear B.C. Exports May Be Hurt By Devaluation

Government officials were conferring today on Britain's devaluation of the pound and, like the man on the street, were anxiously awaiting outcome of Finance Minister Abbott's talk with federal government leaders on what status the Canadian dollar will have.

It is not expected the devaluation will have a great effect on B.C. financing in that most of the bond issues are payable in dollars.

But it was a different story in talks among trade and industry officials worried over export markets.

Trades Minister Leslie Eyres commented "On the overall picture the devaluation will no doubt benefit the United Kingdom until she readjusts her internal price structure."

It was feared that because Canadian goods would cost more in the United Kingdom with the pound devalued, purchasers would look for substitutes either of U.K. production or from other sources of supply.

On the other hand, imports from the U.K. undoubtedly would cost B.C. purchasers less which would be an inducement to buy quality goods offered by the British.

There was one problem here, though. Delivery dates of goods purchased in the U.K. were late and it was difficult to see how the devaluation would better the situation.

"The long-term picture as I see it," said Mr. Eyres, "is that by the United Kingdom increasing its export trade to dollar countries it will accrue more dollars to spend on purchases in dollar countries."

He thought there would be a great influx of tourists to the U.K.—the biggest in history.

If the Canadian dollar was deflated, a similar upswing in tourist travel to Canada from the U.S. could be expected.

Ten Per Cent Cut Reported Agreed Upon

By NORMAN M. MACLEOD

OTTAWA (BUP)—An authoritative source told British United Press at noon today that Finance Minister Douglas Abbott would announce devaluation of the Canadian dollar.

The source indicated the devaluation would be 10 per cent.

But a sharp conflict of view divided the cabinet on the currency issue, it was learned. It was for this reason that Canada's devaluation step was not announced Sunday night simultaneously with Sir Stafford Cripps' announcement.

The battle within the cabinet was said to have raged all weekend. The cabinet first met on the matter last Friday night. It continued meetings Saturday until almost midnight. The cabinet was in session again today.

The cabinet was divided into two groups: Those who felt Canada should hold to parity, and those who believed British devaluation and the parade of their currencies made it imperative that Canada follow.

Grudgingly, however, the government as a whole accepted the argument that Canada had no alternative to dropping the value of its dollar, it was learned.

POSSIBLE COURSES

With the inevitability of devaluation conceded, the cabinet debated three possible courses—a free Canadian dollar, a 10 per cent devaluation, and a 15 per cent devaluation.

Decision was reached finally upon the middle course alternative of a 10 per cent devaluation, authoritative sources said.

* * *

Gold Shares Run Wild In British, Canadian Markets

By CANADIAN PRESS

A devaluation boom hit London's financial district today and gold traders went wild on the Toronto market.

London's market was closed, but there was wild trading on the streets, in the open air. Shouting jobbers added tens of millions of pounds to the market value of gold, industrial and oil shares.

The pavement of Throgmorton Street in London's financial district were jammed by 2,000 brokers, jobbers and clerks. Gold shares were hoisted as much as 63 per cent.

First reaction in British Columbia to Britain's devaluation was seen on the Vancouver Stock Exchange this morning when gold share prices skyrocketed. Senior stocks, Bralorne and Pioneer, soared $1.30 to $11 and 55c to $4, respectively, in heavy trading.

In Toronto the trading floor was bedlam. In the first hour the exchanges' gold index made a record gain of 9.56 points to 114.63. First-hour volume, at 1,046,000 shares, was the highest in two years.

In Montreal, securities began to level off near noon after a few hectic minutes just after the opening. Mines, however, were retaining the gains they marked up early.

NEW YORK REACTION

An opening burst of selling hit the New York market, but it hit reaction bottom almost immediately and by the end of the morning the market was taking the devaluation news in stride.

Trading slowed after the first few minutes. Gold issues moved ahead as much as a point or more, but slightly lower prices were the rule for most other issues at noon.

At Chicago, devaluation brought liquidation in grain futures. Near the end of the first hour wheat was five-eighths cent to 1⅛ cents lower.

Pleads Guilty To Conducting Lottery

In city police court this morning, Frank G. Hilton, 36, of Prospect Lake, elected summary trial and pleaded guilty to a charge of unlawfully conducting a sweepstake of nation-wide proportions. He will reappear in court for sentence Thursday. He will not be held in custody as Magistrate H. C. Hall granted counsel's request that the $500 bail continue.

In a series of raids last week after Hilton's arrest, city police seized a mass of records pertaining to the Canadian Mutual Transportation Association sweepstake and smaller lotteries. The raids have smashed a lottery in operation the length and breadth of the Dominion.

(See "Counsel asks" Page 15.)

Calls Ford Strike For Sept. 29 If Demands Not Met

DETROIT (BUP)—The C.I.O. United Auto Workers today called a strike against the Ford Motor Company for Thursday, Sept. 29, unless the union's economic demands are met. Such a strike would effect Ford plants across the United States and in Canada.

U.A.W. president Walter P. Reuther gave Ford notice of intent to cancel his union's contract at that time.

A strike of production employees would shut down 33 plants across the U.S., idle tens of thousands of other workers in a short time and choke off production of 6,340 cars a day.

Cancellation of the contract meant a strike under the U.A.W.'s traditional "no contract, no work" policy.

However, there was no break-off in negotiations and settlement of the U.A.W.'s pension, health insurance and other demands still was considered likely before the strike deadline.

Devaluation Hits Many British Pensioners Here

Smaller incomes faced hundreds of British pensioners living in Victoria today as the result of the drastic devaluation of the British pound.

Bank officials said people who relied on pensions and remittances from the United Kingdom would have to take a drastic cut on their incomes.

"Unless there is an agreement in their pensions protecting them from the possibility of devaluation they will feel the effects," said one bank official. "I'm afraid, however, they will mostly have to take the bump like the consumer."

Hardest hit by the devaluation of the pound are British war veterans and Canadian war widows who married members of the British armed forces. Their pensions will be cut nearly by half.

One Canadian war widow pointed out if the pound dropped to $2.80 it would mean that she will receive appromixately $36 to support herself and one child. She was getting before approximately $55.

British people retired in Victoria and living on small pensions from the United Kingdom will also suffer. Many now will not receive enough money to live on. As a result some are expected to return to the United Kingdom unless they can find some additional source of income.

Several persons today said they were making arrangements to return to England.

Bail For Three On Narcotic Charge; Fourth Refused

MONTREAL (CP)—Four men arrested last week by R.C.M.P. in connection with the seizure of heroin worth $90,000 appeared in court today. Three were granted bail and the other was refused.

Bail of $10,000 was granted Rev. J. Arthur Taillefer, 38-year-old Roman Catholic priest who was arrested with Michael Sisco, 35, a nightclub operator. Sisco was refused bail when special prosecutor Roger Ouimet said he was not a Canadian citizen and had entered the country illegally. He said Sisco was a citizen of Italy and no bail should be allowed until preliminary inquiry Sept. 21.

Jean Pares, 32, was granted $500 bail and two bonds of $950 each were required for 32-year-old Rosaire Delisle.

The four were arraigned Friday on charges of selling and being in possession of narcotic drugs and had been ordered held for three days for questioning.

LATEST

To Probe Disaster

OTTAWA (CP) — Mr. Justice R. L. Kellock of the Supreme Court of Canada has been appointed head of a commission to investigate as soon as possible the disaster of the Ss. Noronic. This was announced in the Commons this afternoon by Transport Minister Chevrier.

Decision Tuesday

OTTAWA (CP) — The Board of Transport Commissioners' decision on Canadian railways application for a 20-per-cent increase in freight rates will be handed down at 10 a.m. Thursday.

Crash Kills 18

BRAZZAVILLE, French Equatorial Africa (AP)—A French Air Force bomber crashed here today, killing all 18 persons aboard. The plane, a Halifax, caught fire just as it was landing at the Pointe Noire airport.

Dealers Expect Price Drop Here In British Cars

Victoria dealers said today they expected British-made cars would drop in price as the result of the devaluation of the British pound.

While awaiting word from manufacturers as to price changes, they expressed the opinion there would be no drastic cut in retail prices.

"There are a lot of things to take into consideration," one dealer said. "The rising cost of living in the United Kingdom may tend to keep the price of British cars up."

Another dealer said if Canada devaluated the dollar the price reductions on British cars would be slight.

At least 12 makes of British cars sold in Victoria are expected to be affected by the drop in value of the pound sterling, dealers said.

Australia, New Zealand India Cut Currencies

By STUART UNDERHILL

LONDON (CP)—Prices of British goods in North American markets will take a sharp drop as a result of devaluation of the pound sterling.

As of Sunday night the pound is worth $2.80, compared with its previous value of $4.03.

The change, which had been predicted for months—and denied by official sources up to the last minute—was announced to United Kingdom radio listeners Sunday night by Sir Stafford Cripps, Chancellor of the Exchequer.

The Chancellor himself had consistently and firmly said "no" to reports that devaluation was pending. Sunday night he said Britain had been forced into it by the continuing drain on sterling-area holdings of gold and dollars.

It was in hopes of checking this drain that the new rate had been fixed. He said it might be raised "if events prove we have gone down a bit too low."

Seeondly, devaluation was aimed at increasing Britain's power to earn dollars, for "that's the only permanent solution for our difficulties — to earn more dollars."

Britain's money move touched off the biggest world-wide round of financial juggling since the dark days of the depression.

Eleven other countries whose trade is closely linked with Britain immediately followed suit in cheapening their money. Others were expected to join soon in the parade.

Within a few hours after Britain's announcement, similar cuts in the value of their currency were announced by Australia, South Africa, India, New Zealand, Republic of Ireland, Israel, Norway, Denmark, Egypt, Malay and Burma.

Pensions Resolution

EDMONTON (CP)—Members of the Montgomery branch of the Canadian Legion voted unanimously Sunday to have all pensions for Imperial veterans who served with Canadian armed forces paid in Canadian currency. Their action was registered in a telegram to the federal minister of veterans' affairs.

Members feared that devaluation of the British pound from a dollar value of $4.02 to $2.80 would cause a serious loss of income to Imperial veterans who receive Canadian pensions in British currency.

Vishinsky Hopeful For United Nations But Stresses 'If'

NEW YORK (AP) — Foreign Minister Andrei Y. Vishinsky of Russia arrived here today with optimistic words about the United Nations—but with a big if. He arrived to attend the U.N. General Assembly tomorrow.

He told reporters:

"The Soviet delegation is fully confident that the United Nations is, as the head of the Soviet government, Stalin, said, a serious instrument for the maintenance of peace and international security."

He added:

"There can be no doubt that the General Assembly would be able to solve the important problems before it, providing the nations of the United Nations show a sincere desire to co-operate with each other and in accordance with the principles of the United Nations' charter."

Cripps Says Devaluation Incentive To New Efforts

LONDON (AP)—Sir Stafford Cripps said today Britons must "redouble all efforts" to export goods now that the pound has been cheapened.

Reviewing the results of the Washington dollar talks, the Chancellor of the Exchequer told a press conference:

"We agreed to create appropriate incentives to export to the dollar areas and make a vigorous attack on production. Well, we have created the incentive, all right."

The pound now is officially worth only $2.80, compared with the previous $4.03. Britons hope this will stimulate exports by lowering the selling price of British goods.

Sir Stafford chided a reporter who asked his views on possible devaluation of the Canadian dollar, but most of his listeners got the impression he would welcome such a move.

"Now now, you know what Mr. (Finance Minister) Abbott would say if I answered that," he said with a smile.

When he was asked if Canadian devaluation would be a good thing for Britain, he smiled again and said:

"You can do arithmetic as well as I can."

If the Canadian dollar rate were lowered, it would help Britain by reducing the cost to her of Canadian wheat and other raw materials. Sir Stafford may have had this in mind when he said Sunday night that the price of bread would be increased 1½d (2½ cents) a loaf "unless there are changes made in other exchange rates which may make a smaller increase sufficient."

"If we are to succeed in reaching a long-term solution of the dollar-sterling problem," Sir Stafford said, "we must regard it as a joint one requiring joint action."

And that, he added, was the object of the Washington conference.

Police In Ontario Seize $43,500 In Bogus Bills

GUELPH, Ont. (CP)—A cache of $42,000 in counterfeit $10 bills was seized early Sunday by R.C.M.P. and city police—the largest find since counterfeit currency started circulating recently across Canada.

Police said they had arrested Frank Cipolla, 32, and charged him with possession of counterfeit money.

Cipolla's arrest came shortly after his 25-year-old wife and Edith May Lafreniere, 24, of Brockville, had been arrested in Brockville, Ont. Brockville police said they had found $1,500 in spurious money in Miss Lafreniere's room.

Police here said they had found 42 bundles of bogus bills in a new cedar chest in Cipolla's bedroom. The bundles were made up in $1,000 lots, each containing 100 $10 bills.

Police said the bills generally were excellent reproductions. Some were slightly darker than the Bank of Canada bill.

Serial numbers on the bills were not in any sequence. Some of the bundles had all the same numbers, while others were made up of bills with different numbers, they said.

Steel Talks Fail

WASHINGTON (UP) — The U.S. government failed today in its first effort to mediate in the steel strike set for midnight Saturday, but another peace conference was scheduled for later in the day.

Dollar Discounted

NEW YORK — Brokerage houses in New York today were offering Canadian dollars at a 2½ per cent discount and trades were being made at that level.

U.S.-Wide Coal Strike On Over Welfare Fund Hoist

PITTSBURGH (UP)—A nation-wide "no welfare, no work" coal strike began today.

The shutdown in western Pennsylvania's bituminous field appeared to be 100 per cent. A spot-check showed members of John L. Lewis' United Mine Workers had failed to report for work in both soft and hard coal mines.

Miners reported for work at some pit entrances, but after milling around entrances and discussing the suspension of welfare fund benefits, they returned to their homes.

At other mines, a few pickets showed up, stood around a while and then left.

Illinois' 20,000 United Mine Workers apparently were following their eastern union brothers out on strike.

Austrian Pact

WASHINGTON (AP) — The State Department announced today Soviet Russia has agreed to resume four-power negotiations on a treaty with Austria. The negotiations, interrupted at London Sept. 1, will be renewed Thursday in New York.

Churchill, Liberals Ask British Parliament Meet

LONDON (Reuter) — Winston Churchill, Conservative Party leader, today asked for Parliament to be called together not later than next week to consider the new situation created by devaluation of the pound.

Parliament is not due to meet again until Oct. 18.

Clement Davies, leader of the parliamentary Liberal Party, after an emergency meeting of the party's committee today, also asked for immediate recall of Parliament to discuss devaluation of the pound, and the government's "proposals for a permanent solution of the economic crisis."

IT'S SYMPHONY TIME
BUY SEASON TICKETS NOW
FOR
Victoria's Greatest Symphony Season
SIX OUTSTANDING CONCERTS

Hear Your Favorite Recordings of The World's Greatest Artists at
KENT'S
RECORD DEPARTMENT
Listen at your leisure in soundproof recording booths.

BEETHOVEN: Symphony No. 6 in F Major (Pastoral)—Arturo Toscanini conducting the BBC Symphony Orch.
BERLIOZ: Symphonie Fantastique — Bruno Walter conducting the Paris Conservatory Orchestra.
BRAHMS: Symphony No. 4 in E Minor—Serge Koussevitzky conducting the Boston Symphony Orchestra.
DVORAK: Symphony No. 5 in E Minor (From "The New World")—Leopold Stokowski conducting the Philadelphia Symphony Orchestra.
FRANCK: Symphony in D Minor — Pierre Monteux conducting the San Francisco Symphony Orchestra.
HAYDN: Symphony No. 6 in G Major ("Surprise") — Serge Koussevitzky conducting the Boston Symphony Orchestra.
MOZART: Symphony No. 40 in G Minor—Arturo Toscanini conducting the NBC Symphony Orchestra.
SCHUBERT: Symphony No. 8 in B Minor ("Unfinished")—Serge Koussevitzky conducting the Boston Symphony Orchestra.
SIBELIUS: Symphony No. 2 in D Major—Serge Koussevitzky conducting the Boston Symphony Orchestra.
TSCHAIKOWSKY: Symphony No. 6 in B Minor ("Pathetique") — Eugene Ormandy conducting the Philadelphia Symphony Orchestra.
PROKOFIEFF: Classical Symphony in D Major—Vladimir Golschmann conducting the St. Louis Symphony Orchestra.
SHOSTAKOVICH: Symphony No. 5—Leopold Stokowsky and the Philadelphia Symphony Orchestra.

Kent's 742 FORT

One Woman's Day

By NANCY HODGES

TOPICAL TOPIARY

DURING a brief visit to Loretto Hall the other day, I overheard a couple of visiting prairie-ites exclaiming with astonishment at the quaint shapes into which the trees and shrubs had been cut on this pioneer estate. They had never seen anything like it before.

For years, this former home of the Pendray family has been noted for its topiary—an art which is almost unknown on this side of the Atlantic and which was first brought to this city by the founder of the pioneer family alluded to above.

Oldtimers, who have been familiar with its fantastic collection of figures over the years, have some idea of the tremendous patience involved, not only in the original shaping but in keeping them trained to form.

WELSH EDEN

ANYONE who has visited some of the older estates in Britain and such historic gardens as those at Hampton Court Palace will recall the topiarist's art as exemplified in perfection in those places.

However, an illustrated article in the Picture Post, an English publication, describes a little-known collection over there which is probably the most unusual of its kind in the world—and I know that is taking in a lot of territory!

But in this particular instance I think it is justified, for an old Welshman who died last year, aged 83, left an extraordinary monument to his patience in the shape of a Garden of Eden at his home in Abergwili, Carmarthenshire, containing more than 150 of these twiggy sculptures.

BIBLE CHARACTERS

A FORMER farm laborer, lead miner and plate-layer, David Davies built himself a modest cottage in 1924. He soon became not only noted for his garden, his bees and poultry, but also as "a bit of a bard," being in much demand for the writing of elegies.

Davies, being a devout man, also knew his Bible from beginning to end, from "In the Beginning" to the last "Amen." So when he retired in 1930 and became interested in topiary, it was only natural that he should go to the "Good Book" for inspiration.

Starting with Adam and Eve and the serpent, he next clipped his way into the New Testament, depicting the Crucifixion, complete with the two thieves, John and the weeping women, and the Roman soldier thrusting his sword into Christ's side.

ANIMALS AND THE ARK

THEN HE went back to the Flood and sheared his bushes to represent the animals who went, two by two, into the Ark, reproducing them in the leaves with amazing fidelity. His leafy replicas are particularly interesting in view of the recent expedition up Mount Ararat to find the Ark's final resting place.

Davies next went in for bigger tableaux in twigs, essaying the Flight into Egypt, the Last Supper, and the Ascension, as well as many other familiar incidents in Biblical history.

Local and national figures also found their way into this Welsh Garden of Eden. The Royal Family, Churchill, Roosevelt, Stalin, Chamberlain and Ghandi found themselves in the mixed company of angels, sinners, prophets, poets and politicians galore.

DANIEL AND HITLER

THINGS WERE getting a bit crowded over the years, so much so that Hitler found himself growing up with Daniel in the lion's den—a juxtaposition which may not have been entirely accidental on the old Welshman's part.

As with everything else, the story of his amazing undertaking is not without its funny side. For in creating the finding of Moses in the bulrushes, the infant Moses gave trouble. The branches of the bush would not stay down, so the baby sat up out of the rushes.

TROUBLE WITH EVE

AS FOR EVE, she lived up to her trouble-making reputation. For visitors who saw his original Eve, chastely clothed, objected so strongly on the ground of inaccuracy that he had to clip her leafy draperies away!

But when you take into account the almost inexhaustible, Job-like patience of that old Welshman, and reflect that such patience and stick-to-it-iveness are now almost obsolete virtues, we may well overlook such leafy lapses in an art which, too, belongs to another fast-disappearing epoch.

Toronto M.P. Urges Better Great Lakes Life-Saving Plans

OTTAWA (CP)—T. L. Church, Progressive Conservative M.P. for Toronto-Broadview, said at the week-end he would continue a 28-year-old fight in the Commons for better life-saving and shipping facilities on the Great Lakes.

Shocked by the Toronto harbor disaster in which the Canada Steamship Lines vessel Noronic burned and sank Saturday, Mr. Church told reporters he had prepared Friday a series of questions on a subject he had hammered at ever since he was elected to the Commons in 1921.

He said he would ask the government what had been done since last session to establish a Maritime commission in Ontario for the St. Lawrence and the Great Lakes, what facilities and aids to navigation had been established, what had been done to replace the Ss. Northumberland, burned at Port Dalhousie last summer, and what had been done since last session to establish a proper system of life-saving in the Great Lakes."

Terming the Noronic disaster "disgraceful," the former Toronto mayor and Toronto harbor commissioner said he had been trying for years to get better shipping facilities in the Great Lakes system.

"The Americans have the Great Lakes system under their war department," he said. "They have a full chain of life-saving stations along their entire lake coast."

"The only life-saving station on the Canadian side is in Toronto, and it is supported entirely by the Toronto taxpayers," he said. "The federal government has done nothing to remedy this situation."

Search Ends

NEW YORK (AP) — The search for two Italian fliers, missing on a flight from the Azores to New York, was called off Sunday night.

The United States Coast Guard said orders to abandon the hunt affected U.S. planes and ships and the R.C.A.F.

All hope apparently was abandoned for the missing pair, John M. Brondello and Camillio Barioglio.

Flying a light Beechcraft Bonanza, they took off from the Azores Friday morning.

SYDNEY, N.S. (CP)—Work has begun on a $581,000 project to extend landing facilities at Sydney airport. Plans include lengthening of one of the three runways, resurfacing of all runways and several new buildings.

New Deputy Minister

REGINA (BUP)—It is reported here the next deputy provincial minister of health will be Dr. F. D. Mott, now acting deputy minister.

The present deputy minister, Dr. C. F. W. Hames, was given three months leave of absence, Aug. 6, because of illness.

Reports in Regina state that Dr. Mott, as chairman of the Saskatchewan Health Services Planning Commission, is a logical choice as deputy minister. These reports add that the provincial government wants closer relations between the planning commission and the Department of Public Health.

PERFECT AND PROTECTED

Her Diamond Engagement Ring is one of life's most important purchases. All Little & Taylor Rings are guaranteed and are insured.

Little & Taylor
Jewellers
1209 DOUGLAS ST. SCOLLARD BLDG. G 5812

ARTHRITIC RHEUMATIC PAINS

If you are suffering the agony of tortured limbs and the strain that goes with it . . . read

183 Ribidge St.,
Peterboro, Ontario

Lantigen Laboratories Ltd.,
12 Richmond St. East,
Toronto, Ontario.

Dear Sirs:

My husband has been a sufferer of Arthritis for about 10 years and about 18 months ago started to take Lantigen He has taken six bottles and has found great relief. The pain was mostly in his feet and he walked very badly, but now he walks much better and the pain is almost gone from his feet, which shows Lantigen helped a lot.

He has slept better since taking LANTIGEN.

Mrs. J. Clark

Mr. Clark obtained much needed welcome relief with Lantigen "C". Don't you delay—obtain real relief with Lantigen "C" Dissolved Oral Vaccine . . . get a bottle today.

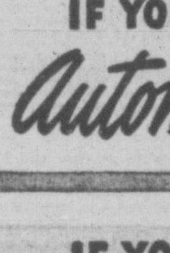

LANTIGEN LABORATORIES LIMITED
12 Richmond Street East
Toronto 1

LANTIGEN "C"

Filming Cinderella Big Job For Walt Disney Staff

HOLLYWOOD (AP) — What does the famost famous girl in all legend look like? This was Walt Disney's first problem when the cartoon wizard decided to film the story of Cinderella.

She should be blonde or brunette, slender or plump, sexy or prim?

Casting a cartoon is infinitely tougher than casting human actors. Cinderella's photograph isn't listed in the casting directory. She exists only in the imaginations of men.

So the Disney brain trust—Walt, his story men, two artists and directors—began thinking, talking, even dreaming about Cinderella. She had to be cast with caution, for the storied slavey is a world figure, and Disney shoots for the world market.

Walt's researchers learned that versions of the Cinderella legend are part of the folklore of almost every land—except America. The European nations, Egypt, India, even oriental countries, have their Cinderellas.

The myth of the simple girl whose goodness is rewarded by marriage to a prince may have been the first "boy meets girl" theme.

Here's how Disney found his Cinderella:

His artists submitted more than 50 conceptions of the cinder sweeper. The barin trust analyzed each, mulling possible faces, figures, hair styles, costumes, complexions—they even worried abouu the size of her feet.

Radio singer Ilene Woods, 23, and a mother, speaks Cinderella's lines and warbles her six songs. Disney hopes to have Cinderella in theatres by Christmas.

Fish For Oranges

OSLO (CP) — Unless Norway can arrange to trade mackerel for Italian oranges, there will be no fruit imports this year, according to Supply Minister Nils Honsvald. Aside from this prospect, there are no plans for importing fruit from abroad.

SPECIAL
QUEBEC
Coal and Wood Heaters at Clearance Prices

TWO SIZES
No. 502 Height 36" Diam. 13½" Grates 10½" $26.50
No. 602 Height 40" Diam. 15" Grates 12" $29.50

C. J. McDOWELL
E 4138 1000 DOUGLAS

RIGHT NOW
We can assure you immediate delivery of any coal you want.
E.1124
KINGHAM GILLESPIE COAL CO. LTD.

KITCHEN SPACE LIMITED?
You Can Still Enjoy
Westinghouse
SUPER-ACCURATE COOKING

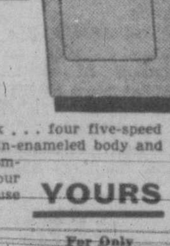

Here is a Westinghouse Electric Range specially designed to meet the needs of kitchens where space is an important factor. The Model A4M Range includes every Westinghouse quality feature . . . roomy TRUE-TEMP oven with super-accurate hydraulic heat control that ends guess work . . . four five-speed heaters . . . smokeless broiler . . . porcelain-enameled body and cooking top . . . in fact, it's the ideal compact range for every kitchen. Drop in to our showroom and ask to see the Westinghouse A4M Range.

SEE THIS SMART NEW WESTINGHOUSE RANGE
TODAY AT PRICE $230.00
YOURS For Only $23.00 Down

VICTORIA'S LARGEST ELECTRICAL DEALERS
MACDONALD'S
HALF-ACRE DOWNSTAIRS SUPER-STORE • 747 YATES ST.

Thousands of men and women with impaired hearing have learned how wonderfully helpful the Western Electric Hearing Aids can be. Gone is their tiring nervous tension of straining to hear.

PHANTOM and "INVISIBLE" EAR PIECES AVAILABLE HERE

VICTORIA HEARING AID CO
B. S. H. TYE 326
625 FORT STREET

DOUBLE-DECK STRATOCRUISERS
FASTEST COAST-TO-COAST
SEATTLE-NEW YORK
9 HRS.
See your Travel Agent
NORTHWEST Orient AIRLINES

PRESCRIPTIONS DISPENSED . . .
With the highest quality materials obtainable. A thoughtful, interested service.
627 FORT AT BROAD G 1196
McGill & Orme LIMITED
1201 DOUGLAS AT VIEW G 2222
PRESCRIPTION CHEMISTS

IF YOU WANT *Automatic Heat*

IF YOU WANT *Comfortable Heat*

AND *Lower Fuel Bills*

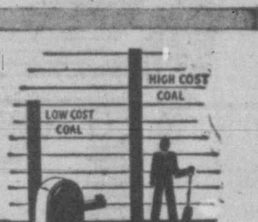

Install a FAIRBANKS-MORSE *Automatic* COAL STOKER

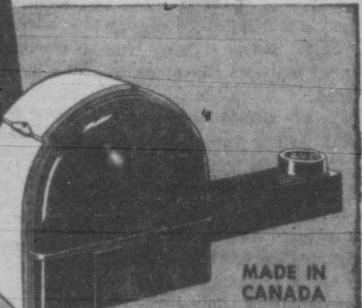

Yes! Clean, comfortable, healthful heat are all yours . . . and lower heating cost, too . . . when you install a FAIRBANKS-MORSE COAL STOKER! Automatic controls mean economy and cut furnace-tending time. Get full details NOW!

Authorized Agent — Sales and Service
VICTORIA WOOD & COAL CO. LTD.
217 PEMBERTON BLDG. PHONE G 2441

Now Available! TRIPLE INDEMNITY INSURANCE

A new policy providing accidental death and dismemberment benefits to protect your loved ones. Your beneficiaries will receive:

Face Value of the policy if you die from a natural cause.
Double the Face Value of the policy if you die by accident.
Triple the Face Value of the policy if you die by accident while riding as a passenger in certain public conveyances or while in a burning public building.
You yourself get liberal dismemberment benefits providing cash for loss of parts of your body.

Ask for our pamphlet "Confederation Life Announces" giving particulars of these benefits. It will interest you.

Before You Insure Consult
Confederation Life Association
HEAD OFFICE TORONTO

Branch Office: Imperial Bank Bldg., Victoria. C. C. ANNETT, Divisional Manager

No Daily Insulin In New Treatment Given Diabetics

ATLANTIC CITY (AP)—Nearly all people with diabetes can live normal healthy lives without daily shots of insulin, declares a report released at the week-end by the American Chemical Society.

With a new treatment based on diet, 99 per cent of adults with diabetes can get along without insulin, said Dr. Michael Somocyi, biochemist of the Jewish Hospital of St. Louis.

The others may need only a small amount of insulin daily.

Too much insulin can be dangerous, poisoning a diabetic and making him chronically ill through a chemical tug-of-war in his body, Dr. Somocyi declared.

This way to freedom from insulin was found during a 14-year study of 4,000 diabetic patients in St. Louis. The main basis is a diet that keeps body weight at the ideal level for a person's age and build. It allows enough starches, sugars and proteins, but cuts down on fats.

FALL WOOL DRESSES
$17.95
You'll appreciate a 100% Wool in the Cool Night
Plume Shop Ltd.
Opposite "The Bay"

BODY and FENDER REPAIRS
COST LESS AT
Wilson MOTORS LTD.

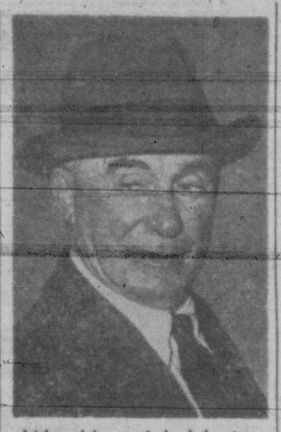

Was Noronic's Master

Capt. William Taylor of Sarnia, Ont., master of the fire-swept steamship Noronic, is shown after his escape from the stricken vessel at Toronto pier.—(CP Photo)

Weather

	Min.	Max.	Precip.
Halifax	58	66	.15
Montreal	56	68	.37
Toronto	54	69	.41
North Bay	49	56	.12
Port Arthur	46	73	.08
Kenora	45	52	.10
Winnipeg	46	55	.03
Brandon	42	52	
The Pas	43	46	.03
Regina	30	50	
Saskatoon	32	51	
Prince Albert	30	50	
N. Battleford	38	52	
Swift Current	40	56	.01
Medicine Hat	42	71	
Lethbridge	42	67	
Calgary	35	66	
Edmonton	36	65	
Penticton	52	69	.13
Vancouver	52	61	.14
Victoria	50	56	.13
Kimberley	48	66	
Crescent Valley	41	63	.01
Prince Rupert	45	58	.24
Prince George	30	57	.09
Seattle	51	63	.20
Portland	57	77	.01
Chicago	52	79	
San Francisco	52	63	
Los Angeles	60	67	
New York	69	85	.07
Spokane	45	72	
Whitehorse	38	50	.05
New Westminster	46	53	.27

Jack M. Lewers, 1289 Vista Heights, pleaded guilty to a charge of threatening his wife and was ordered to post $1,000 bond to be of good behavior by Magistrate H. C. Hall in city police court today. Counsel Joseph McKenna said that in pleading guilty he was not going to admit the wording of the threat in the charge.

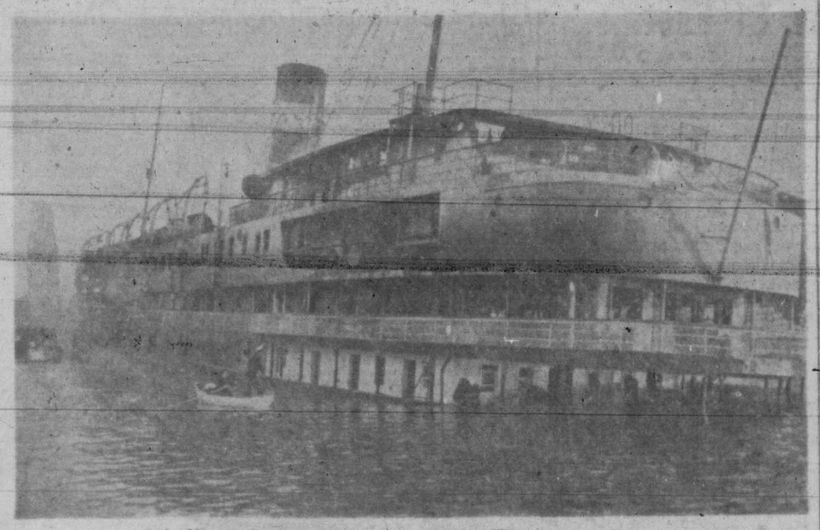

Hulk Of Ss. Noronic At Toronto Pier

As a night of death turned day, the fire-gutted Noronic listed sharply, then righted herself as her stern filled with water and her keel settled to the bottom of the slip in Toronto harbor. This shot was taken when firemen brought the blaze under control and began the grim task of recovering bodies.—(CP Photo).

SS. NORONIC IN GRIP OF FIRE—It was as she lay moored at a Toronto pier that fire gutted the veteran Great Lakes cruise steamship Noronic. Flames raced through the decks of the 36-year-old vessel while officers and crew members smashed cabin doors and aroused sleeping passengers.—(CP Photo)

DEATH THROES—The fire-wracked Ss. Noronic listed sharply as water filled her hull before she finally righted herself and sank on an even keel with her stern resting on the bottom of the slip at the Canada Steamship Lines pier in Toronto harbor.—(CP Photo)

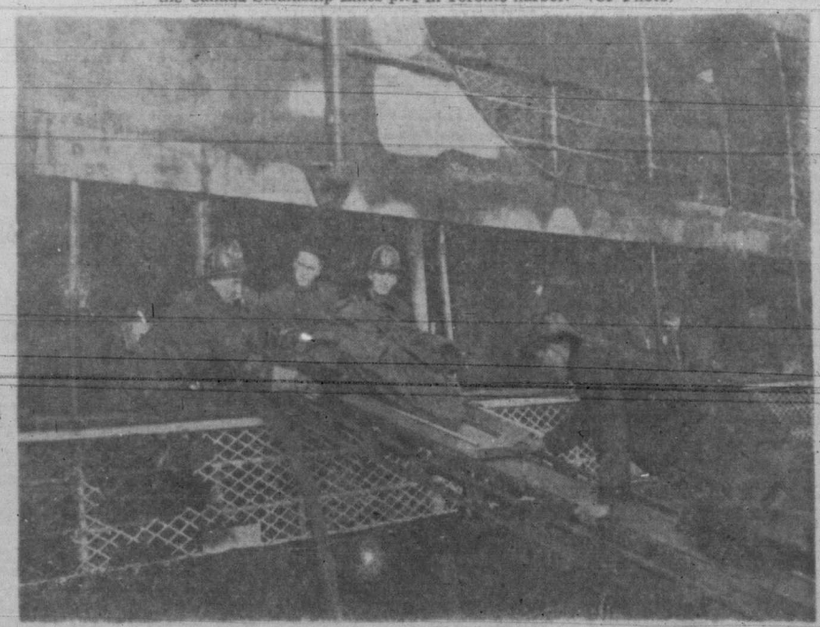

GRIM TASK—Firemen searched the ruins of the once-proud luxury liner Noronic at Toronto pier for hours to recover the bodies of the victims. Here firemen remove one of the bodies from the fire-swept ship.—(CP Photo).

Exhibition Park Overnight Entries

EXHIBITION PARK—Entries, Tuesday, Sept. 20:

First Race—Claiming, $850, three-year-olds and up, six furlongs:
7415 Harney Joe (Novello) 116
7413 Sarasee (Summers) 117
7336 Brighton Easy (Bates) 103
7389 Pilot Girl (no boy) 105
7373 Pebble Ann (T. Johnson) 108
7413 Beau Brummel (Matthews) *111
7421 Ladner Lad (Athey) 119
7210 Rip Vee (Christensen) 122
7413 Bomberette (Moncrief) 113
7405 Cassie McLeod (Weller) *107
Also eligible:
6918 Away Nevada (no boy) 122
7421 Harney Rose (Eads) 119
7389 Hi Jolly (Coppernoll) 122
7383 French Parasol (no boy) 114

Second Race—Claiming, $850, three-year-olds and up, six furlongs:
7404 Uncle Oi (no boy) *112
7312 Elkis (Hruschak) 110
7381 Bobara (Coppernoll) 115
7411 Uncle Florida (no boy) *109
7398 Beverly Lady (Matthews) *107
7416 Sagelius (Arnold) 111
7426 Lynn Rey (Ricketts) *113
7305 Superfine (T. Johnson) 116
7404 Ariel Wing (Bates) *113
7430 Gene S (Summers) 122
Also eligible:
7430 Kenny Van (Arnold) 120
7425 Best Dressed (Matthews) *106
7413 Sonny Rock (no boy) 108

Third Race—Claiming, $850, two-year-olds, six furlongs:
7247 Treasure Boy (Coppernoll) 111
7423 Lady Asia (no boy) 115
7423 No Kin (Summers) 118
7375 Bull Fire (Eads) 111
7319 Information (Moncrief) 108
7399 Pop's Pride (Hruschak) 111
7183 Sweet Stream (T. Johnson) 108
7423 Only Pride (Christensen) 112

Fourth Race—Allowance, $850, three-year-olds, foaled in Canada, six furlongs:
7441 Kama (no boy) *112
7374 Sugar (no boy) *112
7441 Sommerworth (Bates) *107
7431 Markendell (Moncrief) *107
7422 Tyne Head Lady (Matthews) *104
7415 Sir Marduk (T. Johnson) 114

Fifth Race—Claiming, $850, three-year-olds and up, mile and one-sixteenth:
7414 Heather Jane (Matthews) *113
7392 Worth Silver (Summers) 117
7393 Cee Lot (no boy) *116
7392 Lahadion (Athey) 116
7434 Scotch Lad (Moncrief) 111
7392 Naled (T. Johnson) 111
7392 Pepper Lou (Coppernoll) 117
7325 Brocsn (no boy) 107
7425 Easter Sunday (Arnold) 117

Sixth Race—Claiming, $850, four-year-olds and up, six furlongs:
(7410) Ladner Sun (Athey) 114
7394 Muchka (Eads) 111
7427 Pineworth (H. Johnson) 119
7427 Heart Solo (Matthews) *111
(7187) Cut Up (Rizzo) *106
7394 Franklin K (Coppernoll) 111
7394 Pondo Py (no boy) 111

Seventh Race—Allowance, $850, three-year-olds and up, six furlongs:
7403 Strathlegend (T. Johnson) 118
7427 Royal Roman (no boy) *106
7414 Lady Ginger (Summers) 113
7424 Mad Apple (Bates) *114
7403 Gold Pebble (no boy) 110
6921 Lady o' Worth (no boy) 113
Lawtair (Matthews) *116
7424 Jenny's Lass (Hruschak) 113

Eighth Race—Claiming, $850, there-year-olds and up, one mile and 70 yards:
7405 Brown Earth (Arnold) 116
7430 Katonga (Matthews) *112
7436 Portagesandmain (no boy) *113
7431 Tranby Croft (no boy) *106
7406 Ashes Only (no boy) 115
7409 Gallward (Coppernoll) 116
7409 Happy Bob (Athey) 116
7430 Lord Pebble (Athey) 120
7408 Lilly Destrer (T. Johnson) 112
7429 Sir Gallator (Athey) 116
Also eligible:
7429 Marshall F (Moncrief) 120
7356 Firm Gold (Eads) 117
7428 Celtic Flash (Ricketts) *113
7426 Gallasha (no boy) 117

Sub Race—Claiming, $850, three-year-olds and up, six furlongs:
7415 Western Bomber (Athey) *117
7365 Brown Band (Hruschak) 117
7429 Joketa (T. Johnson) 114
7429 Adorez Moi (Coppernoll) 114
7421 Jury Call (no boy) *112
7429 Foxy Donna (no boy) *112
Lady o' Royal (Rizzo) 98
7414 Assayer (T. Johnson) 117
7421 Shagnappy (Hruschak) 114
7433 Black Cloud (no boy) *115
Also eligible:
7429 Dolly Somers (Ricketts) *107
7421 Noreen (Summers) 119

*Apprentice allowance claimed.
First post 3.30 p.m.

14 Violent Deaths

TORONTO (CP) — Three deaths in an automobile crash in Ontario and two in a Quebec smash-up brought to 14 the number of week-end traffic fatalities reported in eastern Canada. Altogether, but in addition to the large number of lives lost in the Noronic ship fire at Toronto, there were 22 violent deaths. A Canadian Press compilation early today showed 16 fatalities in Ontario, four in Quebec and two in Nova Scotia.

Brisk Buying, Selling At City Brokerage Offices

Victoria brokerage offices were busy from the opening today as a result of news of devaluation of the British pound. Both buying and selling was brisk. Canadian gold stocks jumped between 10 and 15 per cent during the first few hours of trading.

General attitude of Victoria investors seemed to be one of optimism. The immediate situation could change greatly at any time, however, and with realization of this, investors have many underlying doubts.

Devaluation of the Canadian dollar to some extent was expected, the trend of business indicated.

Many investors here expected the drop would be between 5 and 15 per cent. A 10 per cent drop was considered most likely.

One investor reviewing morning reports summed up the financial picture with the comment: "This is the start of something."

Just what the "something" will amount to and just how far Canada will become involved were questions which were being given serious consideration.

Many Deer Bagged On Opening Week-End; No Island Accidents

With many hundreds on the game trails of Vancouver Island during the week-end for the opening onslaught against the buck deer herd and blue grouse coveys, indications up to a late hour this morning were that no hunting accidents of a serious nature had occurred. There was one rumor of a hunter on the lower island getting a pellet in the eye, but this could not be confirmed immediately.

Although no deer shooting is allowed in the Sayward Forest area of Campbell River and Sayward this year, the reports spoke of a heavy invasion of that country to seek grouse bags.

In regard to the lower end of the island, game wardens reported that many hunters scored their first deer prizes.

Island game boss, Inspector George Stevenson, up at Hillcrest Sunday, reported quite a lot of hunters in action.

Chief complaint of hunters he encountered was that the rain had scattered the blues. He said there were quite a few scored limit bags of the birds and that most got a few. The inspector said most of the limit bags were collected by those hunters who took to the higher levels.

Game Wardens Bob Sinclair and Joseph Jones reported checking about 35 deers on cars between 3.30 and 9 yesterday afternoon and evening at a check point. "They were good size and in good shape, they reported.

British-Made Goods Likely To Drop In Price In Canada

A revision in prices of goods from the United Kingdom as the result of the drastic devaluation of the British pound, was expected by Victoria businessmen today.

The price of cars, clothing, china and machinery was expected to drop in some cases by at least 30 per cent unless action was taken by the Canadian government to devaluate the Canadian dollar or impose duties on goods from the United Kingdom.

Businessmen said they were awaiting word from eastern manufacturers on price changes of British-made goods.

"It is impossible to make a snap judgment at the moment," said one businessman. "There is too much involved in the devaluation of the British pound."

Bernt Balchen Hops Over Top Of World On Good Will Flight

OSLO (UP)—A U.S. Air Force C-54 Skymaster piloted by Col. Bernt Balchen, landed here Sunday after a 4,000-mile flight from Alaska over the North Pole.

Balchen, Norwegian-American Arctic explorer and aviator, made the trip in 22 hours and 30 minutes. He is stationed in Alaska with the U.S. Air Force.

(Air Force circles in Washington said such flights now were considered "routine" because so many B-29 Superfortresses have flown over the North Pole. It was speculated that Balchen may have made the flight as a good will gesture to Scandinavia.)

Balchen, who led U.S. ski-equipped cargo planes into Norway during the war, timed his arrival to coincide with the aviation show in Oslo. Until he left for the United States a year ago, Balchen was a director of the Norwegian Air Lines here.

in COATS SUITS, DRESSES
The new Fall Stocks are here at
Malleks Limited

Charge Accounts Invited

"Carioca"
Cranberry Calf
Cafe Brown Calf
Evergreen Suede
the shoe - - - $13.95
the bag - - - $15.95
Ingledew's
749 Yates St.
where you think of fine shoes

Small Industrial
POWER UNITS at BARGAIN PRICES
TWO BRAND NEW G-M UNITS AT COST
90-H.P. Complete $706.50 100-H.P. Complete $857.75
WILSON MOTORS LTD.
YATES AT QUADRA PHONE E 1167

We Specialize in Shipping Household Effects Between Vancouver Victoria and
STREAMLINED VANS
LIFT-VAN SERVICE
"It Costs No More to Use the Best"
STOCKER'S SECURITY STORAGE LTD.
Affiliated With
Stocker's Transfer COMPANY, LTD
PACKING STORAGE MOVING
PHONES B 1025 G 8181

HAVE DONE with STOKING!

COLEMAN FLOOR FURNACE
Circulating heat rising from a grill flush with the floor and with the unit hidden below. 50,000 B.T.U.'s per hour.
$220.95
$22.00 down, balance in ten monthly payments.

COLEMAN brings you double comfort
These oil-burning oil heaters give you direct, radiant heat and circulating warmth, reaching every corner of the room. No-stoop manual heat control, increased efficiency through low draft burner, and new Coleman automatic draft meter. Duotone enamel finish.
COLEMAN M-518
Circulates 19,800 cubic feet warm air per hour.
$124.95
$12.50 down, balance in ten monthly payments.
COLEMAN R-32
Circulates 11,000 cubic feet warm air per hour.
$79.95
$8.00 down, balance in ten monthly payments.
Standard FURNITURE
DENNYS OF VICTORIA
RIGHT THROUGH YATES TO VIEW

Victoria Daily Times

Established 1884

Published Every Afternoon Except Sunday by Times Printing and Publishing Company Limited Victoria, B.C.

Member of the Canadian Press Ltd.

The Canadian Press is exclusively entitled to the use for republication of all news dispatches credited to it or to the Associated Press in this paper and also the local news published therein.

Member of Audit Bureau of Circulation

SUBSCRIPTION RATES: City Delivery, $1 per month. By mail (exclusive of city)—Canada, Great Britain and United States, $9 per annum; elsewhere $1.50 per month. One year in advance, $8; six months in advance, $4; three months in advance, $2; less than three months, 75c per month.

MAJOR OPERATION

THE "MISSING FACTOR" IN THE WASHington economic talks has now been produced. Many close observers of the recent British-Canadian-American conference to aid the United Kingdom's finances had wondered at the extent of Sir Stafford Cripps' resultant optimism in view of the restricted nature of the decisions. While the ten points summing up the agreements reached by the conferees were in some cases fundamental, and in every case helpful, it seemed that some more drastic step would be necessary if the recovery of Britain were to be ensured. That step, described by the British Chancellor of the Exchequer yesterday as "the most serious" his government has ever contemplated, has now been taken—the devaluation of the pound.

Its repercussions will be many, with considerable hardship imposed on individuals living in dollar countries who depend on income from the United Kingdom. But basically it means that Britain will be able to sell more cheaply to the United States, thereby increasing her dollar earnings. It is true that it will become correspondingly expensive for Britain to buy in the United States, and this had been one of the main arguments against devaluation. Canadian and American delegates to the Washington conference, however, appear to have persuaded Sir Stafford and his advisors that they will gain more by the former than they will lose by the latter. In essence, a pair of British shoes that sold for one pound formerly cost an American buyer $4.03. The American will now be able to buy them for $2.80, although the price to British consumers remains one pound. On the other hand, American wheat, at, say, $1 a bushel, which formerly cost British importers five shillings, will now cost them seven shillings. That is the reason why Sir Stafford has warned that the price of bread in Britain must go up.

The British action has been taken reluctantly. The Pound Sterling has traditionally been a world standard of trade and exchange and any suggestion of demotion from that position by the American dollar constitutes a blow to prestige. But more than that is the disruption of financial dealings throughout the world. Within an hour or two of Sir Stafford's announcement, eleven other countries—within the Sterling bloc or closely associated with it—devalued their currencies. Since post-war currencies are artificially supported by agreement and decree, the present British move is in reality only a recognition of true market conditions. It is a major operation, but the patient has a major illness, and nothing short of this would likely have succeeded. The cheapening of British exports to the United States should enable goods to enter that country to compete favorably with American products—even without any tariff reductions. To this extent Britain has therefore borne the main share of the financial reorganization. Although under the terms of the Washington conference American customs "procedures" are to be eased, it is not likely there will be any extensive lowering of tariff walls with the United States 1950 elections looming so near.

PEARSON FOR ANOTHER JOB?

THERE IS TALK IN HIGH DIPLOMATIC circles that Hon. L. B. Pearson, Canada's Minister of External Affairs, may be "drafted" to act as chairman of the Political Committee of the General Assembly of the United Nations when it meets for its fourth session tomorrow. This able and much-traveled public servant of Canada, of course, will head the Dominion's delegation to Lake Success. Whether his official duties, with the 21st Parliament in session at Ottawa, will permit him to take on this difficult and onerous task remains to be seen. But it is no secret that Mr. Pearson will be exposed to every possible argument calculated to impress upon him the desirability of his acceptance of the job—second in importance to that of President of the General Assembly.

Regardless of the pressure that may be put on Mr. Pearson, and notwithstanding the significance of the deliberations of the Political Committee, the meeting of the General Assembly at this time lends emphasis to a collection of problems which call for meticulous study and well-reasoned decisions. For example, we know there are many diverse issues on the 60-point agenda that, in one way or another, will reflect the world organization's power to make peace and strengthen its machinery. All of which is well known; but it is safe to say that the average individual will watch with more than usual interest the manner in which the representatives of the Soviet Union comport themselves at Lake Success and Flushing Meadows. Spokesmen for the Kremlin and the Communist oligarchy—with its branches in the capitals of nations behind the Iron Curtain—can be depended upon to adopt the political and ideological formula laid down by the head office of the Cominform in Moscow.

It will be necessary for the General Assembly, however, to direct its thoughts toward such explosive matters as the situation in Greece. For as long as the United Nations holds a watch-dog commission in that part of the world, it will have to make it abundantly clear that no armies will be permitted to invade Greek territory. Similarly it is presumed that a notice will go forth that the U.N. commission in Korea intends to exert still greater vigilance in respect to guerrilla inroads which increasingly threaten the 38th parallel dividing the Assembly-recognized south from the communist-controlled north. It may even clamp a similar watch on internal communist activity now weakening the southern government. One may question the positive achievements of the two commissions, but one cannot deny that they are keeping the conflicts from openly embroiling the big powers. When the border fighting subsides, they are empowered to negotiate the terms of friendly relations.

One could go on recounting the dozens of problems with which the United Nations General Assembly will be called upon to deal. The majority of the member states would agree on those wide general principles that are calculated to strengthen this world organization. But behind it all is the shadow of the Russian bear—the inscrutable physiognomies of the Vishinskys and the Gromykos, et al. Delegates from the Kremlin may say only what their chiefs in Moscow approve, and so far the opposition to western desire and obvious world needs has been strong and unrelenting.

STEEL FOUNDATION

THE IMPORTANCE OF STEEL IN OUR daily lives is reflected in the importance of steel-making in the industrial life of this continent, and of the United States in particular. Consequently when the continued employment of 929,000 members of the United Steel Workers union is threatened by labor-management disagreement, it is a matter of deep concern to the American nation at large. And the importance of stability in the steel industry goes far beyond the manufacture of that commodity, for wage patterns in steel are likely to be copied in several other major industrial spheres—coal, automobiles and electricity for example—which together employ more than 2,000,000 workers, and thus set the pace for the entire country.

At the present moment the matter of a wide-spread steel strike hangs in abeyance, while management and the U.S.W. debate the results of a Presidential fact-finding board which recently returned a compromise recommendation. Briefly, the board advised against any wage increase at the present time, on the ground that the cost of living had not appreciably increased since the last round of raises. On the other hand, it sided with the union in its demand for social insurance and pension grants by companies, although on a smaller scale than the labor group had requested. The initial reaction of both parties to the dispute appeared to be favorable, although final decisions are yet to be made.

The point at issue, however, would seem to be even greater than the setting of a wages-hours-and-conditions pattern for United States industry. It might be summed up as a question of whether that industrial mechanism is going to continue to function or not, for widespread strikes at this time could have very serious effects. Interdependency is the keynote of modern industry. A strike in coal mining, if continued long enough, halts steel and railway transportation. A railway strike brings steel and coal production to a standstill; while a steel walkout affects almost every other industry even remotely connected with, or dependent upon, production of that metal. Thus it is that the workers of one industry, in deciding on their course of conduct in wage negotiations, are really deciding the fates of their fellow workers in other lines of activity, and even in other countries. And that is a responsibility that should be carried with a full realization of interests that are more than immediate, and benefits that are more than short-term.

PAST VERSUS PRESENT

UNITED STATES AUTHORITIES INterested in the installation in Britain of the latest omni-directional range system to aid aerial navigation have expressed amazement at the opposition they have encountered. Historical societies, bird watchers clubs, village councils and other bodies have raised objections at various points to the erection of the tall towers required by the improved aviation aid. The towers must be raised on advantageously situated hilltops, but this often conflicts with already-established interests. Construction of a given tower, for instance, might necessitate cutting down a tree which local history marked as that from which some famous figure was hanged in an earlier era. Naturally, objections to its removal would be many and forceful. And so it goes.

One cannot help but admire the people of a country in which tradition and historical association play so prominent a part. Such sentiments are a strong factor in the building of stability and national confidence. A history-conscious nation is an enduring nation. But the unfortunate fact is that the so-called progress of modern civilization makes little allowance for the treasures of the past. New problems have arrived, and if the erection of the towers are necessary to save the lives of air passengers and crews, then ultimately they will go up. But the "improvement" will not be without its heavy cost in intangible wealth, and one wonders at times if it will, in the long run, be found to have been a bargain.

NOTES.

Popular prices are becoming more popular.

A man with a hot temper frequently causes friendships to cool.

Matter Of Fact

By JOSEPH and STEWART ALSOP from Washington

ACTION IN ASIA

ONE SIGNIFICANT unreported disagreement arose in the vitally important talks on Asia policy last week between Secretary of State Dean Acheson and Foreign Secretary Ernest Bevin. There was general agreement on policy in Japan, Southeast Asia, and India. Moreover, contrary to report, there was no dispute about Hongkong. Bevin flatly told Acheson that the British meant to defend Hongkong if it is attacked, but that there is no present intention of asking for American help.

However, Bevin refused to go along with Acheson on economic policy in China. The State Department wants the power in effect to cut off China's trade with the West. The British, with their vast holdings in China, want only to control the shipment of war materials and munitions. This disagreement, which deeply affects Anglo-American policy in Asia, clearly springs from the desperate economic plight of the British. It will end only when the threat of British economic collapse is ended.

YET MORE really significant than the outcome of the Acheson-Bevin talks is the simple fact that a positive and vigorous American policy in Asia is now at last being evolved, thanks to the efforts of able Ambassador-at-large Philip Jessup. Jessup was recently assigned by Acheson to examine the whole range of American Far Eastern policy, and to come up with a series of recommendations for American action.

The work of Jessup and his staff is still in the thinking stage, and there is a wide gulf between thinking and action. But at least the thinking has been intelligent and imaginative. One project which Jessup and his staff have been considering calls for an American supreme commander for the battle for Asia.

THROUGH no efforts of its own, the State Department will now get a discretionary kitty of $75 million under the Military Aid Program, to fight this battle. If this money is to be spent in dribs and drabs, without any coherent plan or central authority, it will be wasted. It is proposed instead that a man of great stature be found to spend the money where it will do the most good. He could use it to strengthen the centres of resistance to the Communists in China, or to arm non-Communists in Southeast Asia, or to promote American interests in such other ways as he saw fit.

Moreover, he would control all American trade with China. And within very broad limits he would have the authority to take whatever action seemed necessary to promote the central American objective in Asia—a grouping of sovereign national states strong enough to withstand the Kremlin's drive for power. Obviously this project would cut down the authority of the State Department's Far Eastern division, which is therefore throwing cold water on the idea.

JESSUP himself has not finally decided in favor of the idea, nor has Acheson. Much will depend on whether a man can be found with the ability and reputation necessary to do the job. As always these days, when there are difficult and vitally important jobs to be done, the advocates of the project have settled on the name of former Under Secretary of State Robert Lovett. Lovett may be sounded out by Jessup himself when Jessup goes to New York for the United Nations meetings.

At any rate, whether or not it comes to anything in the end, it is something new under the sun to find bold and positive plans for action in Asia emerging from the State Department. Jessup and his staff have also come up with another important idea—a major policy statement by President Truman. Acheson and Truman have been discussing this matter, and as a result the statement may soon be made.

WHAT IS PROPOSED is a brief, simple statement, containing three major points. First, the United States strongly favors genuinely independent regimes in Asia. Second, the United States will strongly oppose Communist regimes, since these are not genuinely independent, but a new form of imperialism. Third, the United States is determined to do everything possible to help raise the living standards of the Asiatic people.

The real purpose of the proposed statement is simply to reassure the Asiatic leaders that the United States has no intention of abandoning Asia, as most Asiatics now believe. If it accomplishes this purpose, the statement will have a deeply important psychological effect.

ALL THIS MEANS real progress, even though the inertia of the State Department where Asia is concerned may defeat Jessup's efforts in the end. As the disagreement on China suggests, any American effort will also be defeated if the British crisis is allowed to lead to British collapse. For Asia can only be saved if the United States and Britain work in close partnership, and a powerless partner is a useless partner. Even so, there are signs that the long paralysis of American policy in Asia may be coming to an end, and that at least is something to be thankful for.

(Copyright, 1949, New York Herald Tribune Incorporated)

It is a human achievement unparalleled in history to have brought the world to such an appalling state of confusion in so short a time. — Former Secretary of the Interior Harold L. Ickes, decrying the "mess of things" made by his generation.

Chinese Puzzle To End All Chinese Puzzles

Only Sea Birds For Company

From the BBC London Letter

OFF the northeast coast of England lie the Farnes. Those who see these low islands at high tide see 15, those who are there at low tide may find 30. Some are only one and a half miles away from the mainland but others are five miles out and all must be approached with the greatest circumspection, for it is by no means easy to land on their rocky coasts.

FIERCE GALES

The Farnes, isolated and remote, are washed by fierce gales in winter and in summer covered with a thick cushiony growth of white sea campion and pink thrift. They are uninhabited now, except for the bird watchers who are landed on Brownsman and Inner Farne in May and stay there for three months. If it were not for them egg collectors and other inquisitive persons would surely molest the colonies of seabirds which come to the Farnes every year to breed.

The watchers on Brownsman have the loneliest time for no one is allowed to land on this island which gives nesting space to thousands of birds, amongst them puffins, kittiwakes, eider ducks and the rare roseate terns.

ISLAND VISITORS

The watchers on Inner Farne are not so isolated for visitors come to this nearer island by motor boat from Seahouses, to see the birds and also to see St. Cuthbert's Chapel.

Nothing is known of the wild and rocky Farnes before the seventh century, and it was St. Cuthbert, once a Northumbrian shepherd boy, who made them famous. He retired to Inner Farne in 676 and died there 11 years later. Hermits and monks occupied Inner Farne for many hundreds of years and a monastic house was founded there in the thirteenth century. The chapel built on this windswept little island is still in good repair, though the tower nearby, built in 1494, is rather shaky.

RESCUED PASSENGERS

The chapel is furnished with choir stalls and other old oak brought from Durham Cathedral. It also contains a memorial to Grace Darling, who with her father, then keeper of the lighthouse on the Longstone, one of the Farne Islands, rowed in a fierce gale to another one, Harcar, where the "Forfarshire" was wrecked, and rescued nine of its passengers.

Taxed For What?

By JOSEPH L. RUTLEDGE

THE STARTLING suggestion that a license fee of $2.50 per radio owner is quite inadequate to produce the sort of programs the CBC was organized to provide is like a dash of cold water to the average citizen. Yet, in an address some time ago, Mr. A. D. Dunton, chairman of the CBC frankly announced that the commission would either have to slash its present services severely or get more money for them, presumably by taxation.

THREE PROGRAMS

Mr. Dunton further suggested that to provide three national programs across Canada, which he thought would be the ideal policy, would cost about $7.50 per radio owner per program. This ideal program would thus cost $22.50 per radio owner without making any provision against the necessary curtailments that he forecast.

That raises again the question whether the people of Canada are as responsive to the CBC as it was anticipated they would be.

We think it is a reasonable assumption that few taxes are so generally resented as the radio tax, that few are so difficult to collect, that there is no other tax that the average honest citizen is so ready to overlook. That certainly isn't because of the amount. We have accepted without protest taxes that were immeasurably more severe.

TRIED SINCERELY

The truth of the matter is that, after 13 years of trying, the CBC has neither won many friends nor influenced many people in Canada.

Give them a large "E" for effort. They have tried, and we believe sincerely. If then, this is the case why should they not enjoy a larger popularity?

We think that the main reason is that they come under the average man's resentment at being pushed around by government agencies that reputedly are meant to serve not to push him.

We think that, if the CBC has failed to satisfy the public that it is getting more than full value for its money, it is because the aura of government, the aura of paternalism has fallen upon it. It decides, not what the public wants, but what it should want, and as the public has to pay for it anyway there's not much to worry about.

Perhaps that is why the most popular Canadian programs on the air are those produced by private interests, whether carried on CBC or independent stations.

CANNOT UNDERSTAND

Realizing this, "John Public" finds it difficult to understand why he is being taxed for something he could have anyway, and in a form very much more to his own liking, because the people who would produce it could serve their own purposes only by first interesting their public.

Not A Matter For Bargaining

By BRUCE BIOSSAT

IT WOULD BE FRUITLESS to speculate on what led Anatole P. Barsov, the Russian refugee flyer, to seek to return home after he and a companion had deserted the Soviet air force nearly a year ago to come to America.

There is good point, however, in delving into differences exhibited among American officials as to how Barsov's return should have been handled.

RETURNED PROMPTLY

Once it learned of his desire to go back, the State Department, on whose authority the two fliers were allowed U.S. entry in the first place, took the view Barsov should be turned over to the Russians promptly.

But army authorities in Austria wanted to detain him as a bargaining lever for the release of several Americans known to be in Russian custody in the Soviet zones of Austria and Germany.

This army attitude resulted in Barsov's being held in Austria by U.S. forces almost a week after he was flown there from the United States. Finally he was handed over to Soviet authorities on specific instructions from the State Department.

An army spokesman complained: "We did not even try to bargain Barsov's return for the return of our own people."

GRIEVOUS LACK

It seems to us this shows a grievous lack of understanding of the moral values America stands for. Barsov and his companion, Peter Pirogov, came into U.S. hands seeking political asylum and voicing a keen wish to live in America. In accord with long custom, the country happily provided that asylum. Eager Americans squired the pair through Virginia which they had expressed an especial desire to see.

Simply because Barsov underwent a change of heart and asked to be sent home, that doesn't mean the United States must suddenly regard him as a chattel to be used callously in trading for Americans who happen to have been seized by the Russians. Such an attitude would do violence to the whole spirit in which he was welcomed to our soil.

Furthermore, the Americans now in Soviet custody are being held improperly and illegally. As much as we want them back, we cannot stoop to bartering in human beings to get them. Those Americans belong on U.S.-occupied soil as a matter of right. To indulge in trading would be a low performance on the Russian level.

DESERVED REBUKE

Secretary of State Dean Acheson delivered a deserved rebuke to the army when he said the United States does not engage in such practices. By what stretch of the imagination could we have defended holding Barsov, a man who had committed no crime but merely wanted to go home?

The army's attitude certainly reflected warm-hearted consideration for the seized Americans. But it overlooked moral fundamentals that democracy can never afford to ignore.

GLOBAL SURVEY

By DeWITT MACKENZIE
Associated Press News Analyst

THE urgency of concluding a Japanese treaty has developed the startling possibility that the democracies may get ahead with the job without Russia unless a quick solution of the disagreement with Moscow can be found.

Should this happen it would of course mean two distinct treaties—another stone added to the wall dividing the totalitarian states and the democracies.

The stalemate hinges on Russia's insistence that the treaty be concluded by the Big Four Foreign Ministers' Council (Britain, the United States, Russia and France), whereas Britain and the United States insist that it be handled by the Far Eastern Commission. This commission comprises the 11 countries that fought against Japan—the United States, Britain, Canada, Russia, France, China, the Philippines, the Netherlands, Australia, India and New Zealand.

The Russian attitude may be explained largely by the fact that the veto is permitted in council proceedings, whereas it is not used in the commission.

On one thing there appears to be unanimity—the need of getting ahead with the job.

The necessity of early action was emphasized recently by Gen. Douglas MacArthur, Supreme Allied Commander in Japan, for the second time.

THE PROBLEM

On top of that the conversations in Washington last week between Foreign Secretary Bevin and State Secretary Acheson of the United States reached the conclusion that a Japanese treaty is long overdue.

And Foreign Minister Vishinsky of Russia, who is heading the Russian delegation to the new United Nations meeting opening tomorrow in New York, is expected to press for a Japanese treaty—to be made by the Foreign Ministers' Council.

Acheson has indicated that Britain and the United States may try again to end the two-year-old deadlock over who should draft the treaty. And what if this effort fails?

As the signs now read, the question then will arise whether the Allies represented on the Far Eastern Commission, headed by Britain and the United States, shall go ahead and make a treaty with Japan without Russia. Certainly London and Washington can't be expected to agree that Far Eastern countries like Australia and the Philippines, which had more to do with the Japanese War than did Russia, shall be left out of the treaty-making.

CLIPPED at RANDOM

NAZI MAP

Ottawa Journal

A letter from an International Refugees Organization officer in Frankfurt, Germany, comes in an envelope made out of old German war maps. The back of the maps were plain white paper the maps themselves now being the inside of the envelope.

Perhaps not precisely a silk purse out of a sow's ear, but it is plainly a nobler thing they are being used for than Hitler had intended.

DANGEROUS TOYS

Ottawa Citizen

The day when an air pistol or rifle could be considered a harmless toy is past. Many of them are now so well made that at close quarters they can kill. They are therefore almost as dangerous as weapons employing explosives. To avoid future tragedies, legislation might well be enacted making it an offence for anyone under a certain age, say 18, to possess them.

PERIL POINTS

Christian Science Monitor

Do Americans really want British producers to lower their costs so they can compete in the American market and earn dollars? Or will they lift new tariff barriers against such efficiency? Do Americans want to expand their own export business by making it possible for other peoples to pay for those exports with their goods? Or would they rather see their friends abroad forced into Moscow's trade orbit? Do they really believe that trade is a good thing, normally taking place only when both sides benefit, or will they cling to the protectionist belief that trade can be a one-way street?

The real "peril points" in this situation will quickly appear if Americans make the wrong choices. They cannot safely pursue two diametrically opposed policies. The sooner this is made clear the better.

WINTERTIME
Means more FIRES in your home.
Is your HOME fully protected.

HARBORD INSURANCE LTD.
Insurance Brokers
B 4207 609 YATES

Says Stalin Well

LONDON (AP) — Prime Minister Stalin's health is "magnificent," Andrei Y. Vishinsky, Russian Foreign Minister, said here.

Vishinsky paused briefly at a London airport before leaving for New York, where the U.N. Assembly opens this week.

As he was walking to his plane, someone called to him, asking "how's the health of Mr. Stalin?"

"Magnificent," replied Vishinsky, beaming.

1950
Instalment Payments
FOR B.C. HOSPITAL INSURANCE PREMIUMS
ARE DUE OCTOBER 1st
Hospital Insurance Billing Certificates
are now being mailed throughout the Province

The following important information should be noted:

1. RETURN BILLING CERTIFICATE WITH YOUR FIRST PAYMENT.
2. The Billing Certificate is of no value to you until at least half the premium is paid.
3. Paid up Billing Certificate becomes your Hospital Insurance Certificate for 1950.
4. Your remittance will identify your choice of payment plan i.e.—Annual, Semi-Annual or six equal instalments.
5. ARREARS are shown on the stub in ink and *must be paid in addition to the premium before the certificate can be validated.*
6. USE THE MAIL WHEREVER POSSIBLE.
7. Notify District Office promptly of change in marital status, dependents or address.
8. Make cheques, money orders or postal notes payable to the B.C. HOSPITAL INSURANCE SERVICE and return with the Billing Certificate to District Registrar and Collector, B.C. HOSPITAL INSURANCE SERVICE AT THE OFFICE AT WHICH YOU ARE REGISTERED.
9. REGISTRATION OF NEW RESIDENTS. As soon as new residents take up residence in B.C. they are required to register by contacting their nearest B.C. Hospital Insurance Service local office.

B.C. HOSPITAL INSURANCE SERVICE
169

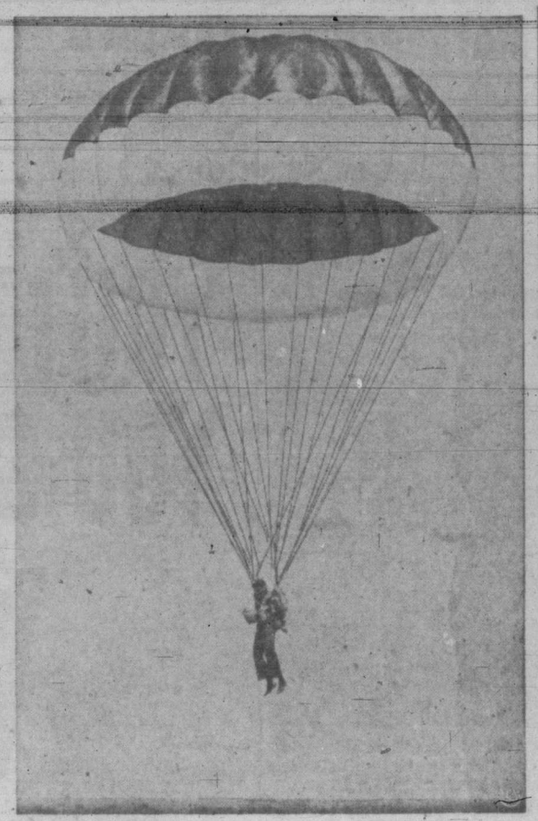

STRAIGHT CHUTER—The new "extended skirt" nylon parachute above will soon become standard equipment for pilots of U.S. navy jets and other high-speed planes. The chute, designed by Lieut. A. C. Binder, is more stable than conventional models, and does not swing the flier back and forth as he approaches the ground. The pendulum motion has been the cause of many landing accidents. —(U.S. Department of Defence photo from NEA.)

U.N. Assembly To Consider World Economic Problems

LAKE SUCCESS (CP)—World economic problems, previously given a secondary role in the United Nations, are slated for top billing at the fourth U.N. General Assembly.

Delegates from 59 countries who will assemble tomorrow at Flushing Meadow will be pondering the effects of devaluation as well as the political problems.

Heading the economic questions among the economic topics on the 72-item agenda is that of aid to under-developed countries.

The plans and procedures for pooling the world's technical knowledge to help the economically-backward areas have been worked out by the Economic and Social Council.

Now the Assembly will thrash out the question which President Truman raised in his inaugural address when he called for a "bold new program" of aid to under-developed countries.

The specialized agencies of the U.N. which have drawn up suggestions through which the world might multiply its production, are: The International Labor Office, World Health Organization, Food and Agriculture Organization and International Civil Aviation Organization.

All these organizations already have programs of technical assistance. The "bold new program" visualizes a vast expansion of these services.

A resolution is expected to be submitted to the Assembly which would authorize opening a special account for technical assistance to which all governments would make voluntary contributions.

If the plan is acceptable a general conference on assistance is slated to be called in New York immediately following the Assembly sessions. This conference would determine the amount of money needed and how the funds should be allotted.

Ammunition Blast In Cairo Suburb Rocks Entire City

CAIRO (AP)—Three hundred tons of old shells blew up Sunday in an ammunition dump on the outskirts of Cairo.

The blast rocked this city of 2,000,000. Minor explosions were continuing four hours later.

All Cairo's fire and police reserves joined soldiers in fighting a fire raging in the Mokkatam Hills behind the Citadel, Cairo's 1,000-year-old fortress.

The Ministry of Defence announced an unspecified number of soldiers had been wounded. It did not mention any dead.

The ministry said the army had been racing with time to move 600 tons of dangerously deteriorated ammunition out of the dump and throw it into the Mediterranean.

The ministry said the job was half completed when the remaining 300 tons exploded. The big blast set off nearby stores of other ammunition and high explosives.

Oil Output Grows

REGINA (BUP) — Production in the Lloydminster oil field is expected to increase by about 1,000 barrels a day during September.

Officials at the field attribute the expected increase to new outlets, renewal of old outlets and a relaxation of proration.

It is believed deliveries to the Moose Jaw refinery will start again about the middle of this month. Moose Jaw deliveries have been suspended since last June.

The Root of Progress

The enterprise of the individual—that's the root of progress. In every field of human activity, advancement waits . . . until somebody acts to put into effect a plan directed toward some new objective.

It is to you—the individual—that this Bank devotes its services. This Bank, among other services, protects your valuable papers . . . or aids you in planned saving . . . or helps you with a variety of financial services in the transaction of business. And it is to this Bank that men and women often turn for the loan they need in fulfilling their individual hopes and aspirations.

For nearly a hundred years The Bank of Toronto has been the active partner of progress. And today—as always—this friendly service is available to you. We invite you to make use of the comprehensive facilities of this Bank in promoting the development of your plans and desires.

N9-49

THE BANK OF TORONTO
Incorporated 1855

MAIN OFFICE: YATES AND BROAD STREETS
J. B. BROWN Manager
Douglas Street Branch S. D. MARKHAM, Manager

SAFEWAY

OKANAGAN BLUE CONCORD GRAPES
The Perfect Jelly Grape
6-quart Basket 92c

★ APPLES McIntosh Reds 3 lbs. 25c
★ CELERY Local, Utah Type lb. 7c
★ ORANGES California, Juicy 3 lbs. 29c
★ SPINACH Fresh Local 2 lbs. 25c

EDWARDS COFFEE
A rich coffee, 16-oz. tin 59c

CANTERBURY TEA
16-oz. pkg 85c

BEVERLY PEANUT BUTTER
24 fluid oz. jar 55c

AIRWAY COFFEE
A mild and mellow blend, 16-oz. pkg 49c

SAVE 15c ON A 24-LB. OR LARGER BAG OF KITCHEN CRAFT FLOUR
(Guaranteed to Give Wonderful Baking Results!)
Bring this coupon to our store and get 15c off the regular retail price of a 24-lb. or larger bag of Kitchen Craft flour.
OFFER EXPIRES OCT. 8, 1949
Clip the coupon and save 15c.

KITCHEN CRAFT FLOUR
24-lb. sack $1.65
Coupon worth 15¢
Total $1.50

★ GRAPEFRUIT JUICE Townhouse, 20-oz. tins 2 for 33c
★ PORK & BEANS Taste Tells, 15-oz. tins 2 for 21c
★ ROLLED OATS Robin Hood, 5-lb. bag 39c

SHOULDER LAMB
Square cut, trimmed "waste-free" lb. 43c

SLICED SIDE BACON
A real value in a fine bacon ½ lb. 32c

SMOKED PICNICS
Pork Shoulders, whole or half lb. 43c

★ SPARE RIBS Loin Back lb. 47c
★ BEEF STEAK Blade Chuck, Red and Blue Brand lb. 49c
★ LAMB STEW Breast, Neck and Shank lb. 28c

PRICES EFFECTIVE SEPT. 20th, 21st, 1949

SAFEWAY

ALL EYES NEED PROFESSIONAL CARE AND ATTENTION

In all North America only two people out of every hundred have perfect eyes. If you are one of the other 98, then you should see your Optometrist for an eye examination—whether you think you should or not! Make sure that your own eyes are at their very best. See for yourself.

E 6062

Norman G. Cull
OPTOMETRIST
1108 DOUGLAS STREET

Actor Frank Morgan Dies

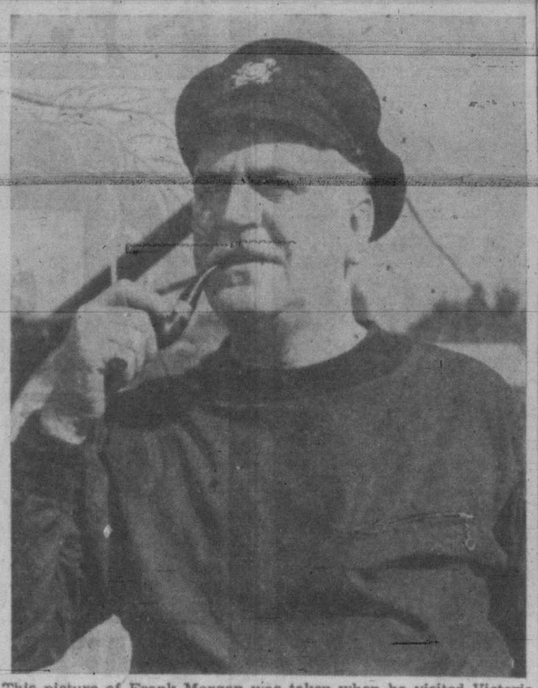

This picture of Frank Morgan was taken when he visited Victoria several years ago aboard his schooner, Dolphin II.

HOLLYWOOD (AP) — Frank Morgan, 59, well-known screen character actor, died Sunday in his home.

Mrs. Morgan said she went to his bedroom to arouse him, found that he was not breathing, and called an inhalator squad. Efforts to revive him were unavailing.

Morgan's latest film appearance was in "The Stratton Story," in the role of a baseball scout. He was one of the veterans of the screen and had appeared in such pictures as "The Great Ziegfeld," "Wizard of Oz," "Tortilla Flat," and "White Cargo."

The actor was an ardent yachtsman. In 1947 he won the California to Honolulu yacht race in his schooner Dolphin II.

Morgan's real name was Frank Wupperman. He was born in New York City June 1, 1890, and appeared on the stage in his youth.

The actor started out as a brush salesman, but soon decided to follow in the footsteps of his brother, actor Ralph Morgan.

Logger Dies At Port Alice Hospital

NANAIMO — Carl Stoa, 40-year-old British Columbia logger, died in Port Alice Hospital following an accident, according to a radio message received by Provincial Police here.

The report said Stoa sustained a fractured skull while working as powderman. The accident occurred at the Holberg logging operations of the B.C. Pulp Company. An inquest will be held.

Squids progress in three ways: Crawling by use of tentacles; swimming forward, by use of fins; and swimming backward, by expelling water from the mantle cavity.

LONG-DISTANCE MOVING OR JUST ACROSS THE STREET

You'll find our trained men and modern equipment will give outstanding service.

For the Chilly Evenings

KOLPAK

Is the Fuel You Need

Quick heat from this convenient modern packaged fuel makes it ideal for those evenings when a little heat is needed in the home. Try some today.

Prices: $8.50 for 50 . . . $15.90 for 100 Packages or pick up direct at our plant.

KOLPAK FUEL
W. WALKER, Prop.
521 DAVID ST. B 1031

Blueberry Pie!

Fresh Blueberries are no further away than your Delnor dealer!

DELNOR
Foremost in Frozen Foods

Taxi Driver Slain

PORT ARTHUR (CP) — The body of taxi driver Harold B. Hamilton, 39, was found behind a clump of bushes near the city limits here Sunday. There was a bullet-hole in the neck.

Acting Police Chief James Hutcheon said Hamilton had been murdered. No trace of a weapon was found.

A passer-by found the body at 2 p.m. The taxi which Hamilton operated was parked about 100 feet away with the motor still running.

Fellow drivers said Hamilton had picked up a fare shortly after 11 a.m. and on the car's two-way radio had told the dispatcher he was going to a street in the west end, about two miles from the spot where the body was found.

To Start Work On New $5,000 Float For Sooke Village

SOOKE — Construction of a new fishermen's float, authorized by the federal department of public works, is expected to start immediately, it was learned here today. The new float is expected to cost approximately $5,000.

Public works officials have instructed K. W. Morton of New Westminster, district engineer for British Columbia, to proceed with the work. The job will be carried out by day labor, and consequently there will be no need to call for tenders.

The present float is inadequate to meet present needs and will be replaced by one which will be considerably larger. It will be constructed at a slightly-changed position from the location of the present one.

To Organize Dramatic Society At Cobble Hill

COBBLE HILL—At a meeting of the Cobble Hill Branch, Canadian Legion, C. B. Meredith, J. Turnley, W. Wicks and H. Thuillier were appointed members of a subcommittee to organize a glee club or a dramatic society. Three members of the ladies' auxiliary will be added to the committee.

J. Turnley and L. A. Murphy were instructed to attend a meeting of the Cowichan and Gulf Islands Zone Council on Sept. 23, in the Cowichan Branch Hall, Duncan.

Not Opposed

VATICAN CITY (Reuter)—Authoritative Vatican sources said Saturday the Roman Catholic Church is not opposed to painless childbirth. The sources said some Protestant theologians condemned painless birth through formalistic interpretation of words in the Bible referring to women bearing in pain.

"MY LOVELIEST ANNIVERSARY ...thanks to FLOWERS-BY-WIRE!"

Every woman feels so happy, so loved if you remember her with beautiful FLOWERS at Anniversary time.

Results are Great . . . Costs are Low!

Take your choice of wonderful corsages, bouquets, or plants which can be delivered *anywhere* in a few hours. Place your order with a local FLORIST who displays the Winged Mercury Emblem. That Emblem means we guarantee satisfactory delivery. You'll be sending the most perfect Anniversary remembrance possible.

FLORISTS' TELEGRAPH DELIVERY — Send Flowers Worldwide — INTERFLORA

• It's inexpensive, too. A $5.00 bouquet can be sent from Victoria (including the cost of the wire) to Edmonton for $5.75 . . . to Winnipeg for $5.85 . . . to Ottawa for $6.25 . . . to Portland, Ore. for $5.84. Overseas orders filled, too.

Say it with FLOWERS-BY-WIRE

FLORISTS' TELEGRAPH DELIVERY ASSOCIATION, 149 Michigan Ave., Detroit 26, Mich.

New Hearing Device Has No Receiver Button In Ear

Chicago, Ill.—Deafened people are hailing a new device that gives them clear hearing without making them wear a receiver button in the ear. They now enjoy songs, sermons, friendly companionship and business success with no self-conscious feeling that people are looking at any button hanging on their ear. With the new invisible Phantomold you may free yourself not only from deafness, but from even the appearance of deafness. The makers of Beltone, Dept. 40, 1450 W. 19th St., Chicago 8, Ill., are so proud of their achievement they will gladly send you their free brochure (in plain wrapper) and expain how you can test this amazing invisible device in the privacy of your own home without risking a penny. Write Beltone today.

YOU'LL BE GLAD TOMORROW YOU SMOKED- PHILIP MORRIS today!

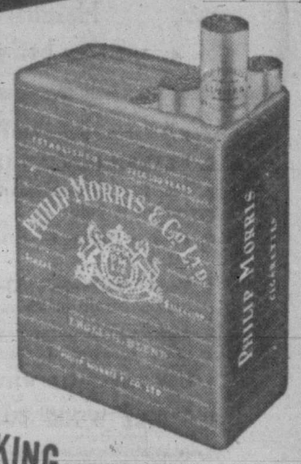

More and more smokers are discovering how truly delightful a cigarette can be—so mild—so smooth—so satisfying. Try a pack and you too will be glad tomorrow, you smoked Philip Morris today.

MORE CANADIANS ARE SMOKING PHILIP MORRIS THAN EVER BEFORE

EB-19

Call for PHILIP MORRIS

AIR SECURITY NATIONAL SECURITY

A man to look up to!

He's a member of aircrew in the Royal Canadian Air Force.

Months of training on some of the finest aircraft and technical equipment in the world have made him a man to be respected . . . a man to whom we all look for the defence and security of our Canadian skies. His job is a big one . . . but he'll measure up . . . and he'll be a proud addition to a great Air Force. If you can meet the standards required by the R.C.A.F., you can become a pilot, radio officer or navigator.

On completion of your basic training, you'll be commissioned and appointed to the rank of Flying Officer with a total income of $284 a month. Don't wait! Find out RIGHT NOW about the thrilling future that awaits you in the service of the Royal Canadian Air Force. Write or visit

R.C.A.F. RECRUITING UNIT,
1314 GOVERNMENT ST., VICTORIA, B.C.

Join the RCAF today!

AF 350

Football Star Now Switches to Electric Shaving

(Photo by Toronto Telegram)
JOE KROL

Fast and smooth best describe the rifle-like passes of Joe Krol, star back of Toronto Argonauts Football Club. Joe describes the shaves he gets from his Remington Foursome the same way. Says it's the fastest, smoothest shaving he's ever had.

Chief reasons for Remington's close, quick, easy shaving are the speed of its powerful, durable motor and the exclusive Blue Streak twin-shaving head, which handles long and short hairs with equal ease.

If you want the smooth easy shaving that thousands of men are now enjoying, switch to a Remington Foursome. Price $23.95.

REMINGTON ELECTRIC SHAVER

Shave Dry No Lather No Blades
AC-DC 25 or 60 Cycle

A PRODUCT OF Remington Rand

CINDERS
FOR DRIVEWAYS, FILL, CAR LOTS, DRAINAGE, ETC.
EMPIRE WOOD CO.
PHONE E 8525

WHAT EVERY Middle-Aged Woman SHOULD KNOW!

When tears come too easily . . . when you get upset or panicky over the unexpected . . . when you feel "all in" and just a bundle of nerves . . . these may be signs of bodily changes which every woman must undergo in her middle years.

But don't be alarmed! Many women pass through this period *serenely*—by using common sense and taking good care of themselves. Extra sleep, plenty of fresh air and wholesome food are sound rules. And you'll also find a good tonic, such as Dr. Chase's Nerve Food, is most helpful in building up your vitality and restoring a brighter outlook on life.

For over 50 years, Canadian women have relied on Dr. Chase's Nerve Food to help overcome a tendency towards nerves and hysteria at such times. Containing Vitamin B_1, iron and other needed minerals, Dr. Chase's Nerve Food has helped so many to *rest* better, *eat* better, *feel* better—whenever their nerves get on edge and they feel run-down. Let Dr. Chase's Nerve Food help you, too! Get the large "economy size" today. 15

True beauty comes from within. Clear, bright eyes and sparkling glamour come from radiant *inner* health. So there's nothing quite like the *aperient*—mildly laxative KRUSCHEN—to help correct that sallow, pepless, draggy look caused by sluggishness and common constipation.

Kruschen's formula is a unique blend of saline minerals, similar to those found in natural waters of famous medicinal springs. Kruschen offers you these advantages:

EASY TO TAKE—Dissolves quickly in water, or your morning coffee, tea or fruit juice. Most folks find the small morning dose is best.

WORKS FAST—Usually within the hour. Does not spoil your day.

GENTLE ACTION—Its formula is balanced to act gently, without discomfort.

TIME-TESTED—Over 300,000,000 packages sold throughout the world.

Start with Kruschen today and discover for yourself what it means to have "that Kruschen feeling". 25c and 75c at all drug stores.

Dr. John Ewing To Give Lectures At Evening Classes

One of the province's leading lecturers in philosophy will hold evening classes during the winter months for Victorians young and old, interested in an introduction to the subject.

Anyone may take the Philosophy 100 course which Dr. John M. Ewing, principal of the college, will give in a series of twice-weekly lectures starting Tuesday, Sept. 27, and continuing to the end of April next year.

Other College professors will leeture in other subjects for night students who must register this evening, Tuesday, Wednesday or Thursday, if they wish to take part.

Registrations will be accepted at the College from 7.30 to 9.30 of the four evenings.

Courses will be given provided sufficient registrations are received. Students may take them for university credit or as auditors not desiring official standing.

For university credit registrants must hold certificates of junior matriculation, university entrance or equivalent. No certificate is required for aduitors.

Lecturers in other courses which probably will be given are Prof. Elvet G. Jones, psychology 100; Prof. C. H. Howatson, geography 101; Dr. Harry Hickman and Prof. Claude Treil, French 101 or 202; and Prof. R. T. Wallace, director of the college's Evening Division, Mathematics 100 or 202.

Dorothy Dix

MOTHER NEEDS A VACATION WITHOUT THE CHILDREN

It is one of the little ironies of life that the one individual who most needs a vacation seldom gets it. That's mother. All the remainder of the family get tired and need a change and rest and diversion, but mother is supposed to get all the recreation she requires in slaving for the remainder of the family and seeing that they have a good time. Yet mother's work is the hardest, the most monotonous, the most never-ending in the world. There is no union card and six-hour day for her. She doesn't even get laid off on a strike.

Of course, in well-to-do families mother gets an alleged vacation when she takes the children and goes off to spend a month or so in the country, where she has to work 10 times as hard as she did at home because there are no city conveniences and no market handy right around the corner. Mother always returns from these holidays looking as if she had been dragged through a keyhole yet she hasn't had a thing to do but to keep a lot of bored children amused and nurse them through spells of ivy poisoning and cuts and bruises and too much greeen fruit, and run a free roadhouse for her friends and their friends, who just happened to be motoring by and knew she would be so glad to cook them an extra meal.

UNENDURABLE ANGUISH

Furthermore, it is popularly believed that a mother can never get enough of her children's society, and that to separate her from them for even an instant would cause her unendurable anguish.

Never was there a greater mistake in the world. No matter how much a mother loves her children, no matter how willingly she sacrifices herself for them, in time she gets fed up on them. They get on her nerves until she feels as if she would scream if she had to answer another question, and that she would lie down and die if she had to get up and hunt for another cap or baseball or hair ribbon, and that she could choke the next little voice that cried "Mother." It is then, when mothers begin to pick on their children and say "don't" to everything they do, that they need a vacation.

And they need this vacation away from their children, not with them. They need to go off by themselves, where they can be themselves instead of just the children's mother; where they can put on a pretty dress without thinking how the baby will muss it; where they can get a good night's sleep without keeping an ear open for a call for a drink and one eye open to see if little Sally has kicked the cover off; where they can order a meal without first considering if it has enough spinach and carrots in it to furnish vitamins for the children, where they can take a walk without having to hold the baby's hand and having Junior pulling on their skirts.

Two weeks, or even one week, of a vacation like this would straighten out the kinks in mother's nerves and give her a new perspective on her job and make her see that bringing up a family is the most glorious and worthwhile career a woman can follow, instead of the greatest drudgery. It would give her fresh patience and more wisdom in dealing with her children and change her from a nagging tyrant into a pal.

Of course, every regular mother wants to be with her children most of the time, just as a man wants to be at his business most of the time, but she needs a break from the regular grind even as a man does, and a vacation from her children would increase her efficiency, just as much as it increases a man's efficiency in his business.

Most mothers would say that this idea of mothers taking a vacation is a fine theory, but that it is something that can't be done. That no one could take their places. That they have no one to leave the children with.

But that is all nonsense. None of us are absolutely necessary in the scheme of things, and when mother works and frets herself to death, some relative or some middle-aged woman whose own children have flown the home nest or a trained child specialist is found as a substitute. So why not get Aunt Sally or Cousin Sue or Mrs. Brown or a capable nurse from the baby hospital to take mother's place for a few days and keep mother from a nervous breakdown or out of the cemetery?

M. E. Sloane Loses Life

VIENNA (AP) — Michael Edison Sloane, 18-year-old grandson of Thomas A. Edison, fell to his death a week ago in the Austrian Alps. Searchers found the body Friday at the foot of a glacier.

itch
Get Prompt Relief with Cuticura
Eczema? Psoriasis? Rectal? Enjoy prompt relief from irritation with soothing, healing Cuticura Ointment. Contains scientific medicinal ingredients. Buy at druggist today.

WOOD ★ SPECIAL ★ WOOD
EDGINGS AND LUMBER CUT INTO 12-INCH LENGTHS
Easily Split — Good for Kitchen, Kindling, Heater, etc.
2 cords $6.50 4 cords $12.00
O.K. FUEL—760 TOPAZ—G 2452

Linking Two Famous Names...

HICKMAN TYE

and

CANADA ROOF PRODUCTS Ltd.

CANADA ROOF PRODUCTS LIMITED — The ACE-TEX Line — MANUFACTURERS

ACE-TEX BONDED ROOFS
ROOFING AND SHINGLES
INSULASHING BRICK SIDING
TUFTEX ASPHALT FLOOR TILES
PLASTI-SEAL ROOF COATING
SHEATHINGS
LUSTERLITE COLOR WALLBOARD
DONNACONA INSULATING PRODUCTS
FIBERGLAS

We are proud of our appointment as distributors for the famous Ace-Tex line, reputed for its quality, the choice of contractors, builders everywhere. Whether it be roofing, insulation, wall boards or flooring, Canada Roof Products round out our presentation of what is new and proven in the building world.

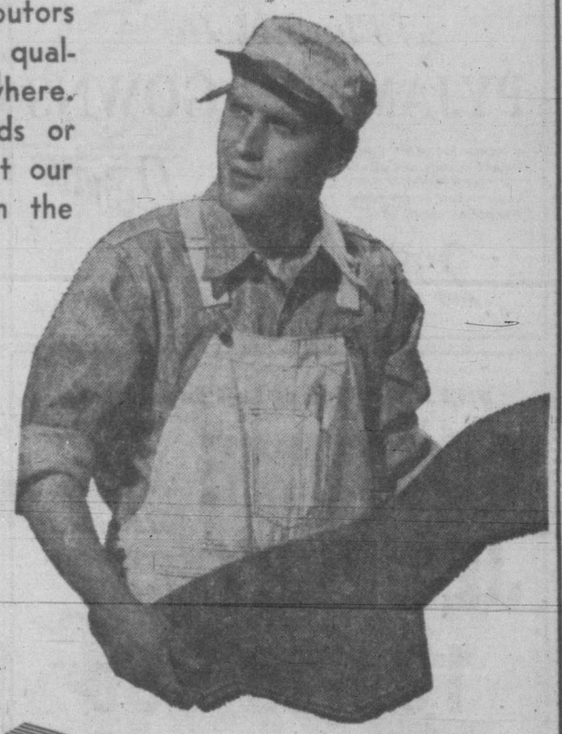

Now, as the Season Turns

It's time to plan on winter protection for your home. Don't put it off . . . call or write now for full particulars on Ace-Tex roofing products that give permanent, lasting satisfaction together with new modern beauty in appearance.

Check, too, on insulation . . . cut heat loss through the cold months to come. You'll be amazed at the saving in fuel, the added comfort of a home that is cosily warm in winter, refreshingly cool in summer. Bring your problems to Hickman Tye. Building, renovating or remodelling, you'll find the answer here, in the Ace-Tex line.

For You, MR. DEALER...

Our appointment as distributors for the Ace-Tex line means added convenience to you. We offer the same facilities and service in the handling of this famous line that have built up such pleasant relations with you in the past. It seems that, under one roof, you can secure everything in building needs, tools, hardware and wiring supplies, paints, fixtures, and now roofing, wallboards, flooring and insulation.

HICKMAN TYE HARDWARE

QUADRA BETWEEN YATES and VIEW

BUY Hickman-Tye QUALITY from your local dealer

Early September Newlyweds

Mr. and Mrs. James Murdock are seen following their marriage earlier this month in St. Andrew's Presbyterian Church. The bride, the former Lillian Vera Lacey, is daughter of Mr. and Mrs. J. Lacey, Mt. Stephen Avenue, and her husband is the son of Mrs. A. Murdock and the late Mr. Murdock of Montreal. The newlyweds, who spent their honeymoon in Vancouver, have returned here to make their home.—(Photo by Joncas Studio)

Send Food Parcels — Mrs. R. Pearson presided at meeting of Brides of Albion Chapter, I.O.D.E., held in headquarters, when it was reported that food and soap parcels were sent overseas during August. Members decided to send another food parcel this month. A knitting meeting will be held at home of Mrs. B. Rigler, 851 Short Street, Tuesday at 8 and members will bring gifts for food parcels. Mrs. Rigler noted that flowers were taken and arranged at Veterans' Hospital.

Install President — Daughters of St. George, Victoria Lodge No. 83, met recently with Mrs. A. Hooper presiding. Mrs. M. Carter, district deputy president was welcomed on her official visit to install Mrs. F. Murphy as president and Mrs. K. Gager as treasurer. Mrs. R. Williams reported on the bazaar to be held Oct. 26. A tea will be held at the home of Mrs. M. McLean, 1456 Gladstone Avenue Wednesday at 2.30, to be followed by cards in evening at 8.

Cosy and Pretty Flannelette

PYJAMAS and GOWNS

A "PIN MONEY" price! Dainty pastels and prints . . . some nighties with baby ribbon at the neck. Wonderful value!

2.98

Jean Burns

1211 DOUGLAS

Still a Few Pieces Left In Our Sale

COSTUME JEWELRY

Earrings
Necklets
Bracelets
Pins

19c to 95c

Also Amazing Buys in

BRUSHES DRESSER SETS
TOILET SETS COMPACTS

Harry! F. W. Francis LTD. Hurry!

1210 DOUGLAS

FRESH FROZEN FRUITS and VEGETABLES

I Want Wilson's!

16 VARIETIES • AT YOUR GROCER'S

The Classified Pages of the Times offer

Many Good Buys in Real Estate

Lougheed-Fisher Newlyweds On Honeymoon Plane Trip

William Lucas Hardisty Lougheed and the former Joan Fisher, married Saturday at 6 p.m., left by plane for the mainland, en route to United States on their honeymoon trip.

Rev. A. E. Whitehouse officiated at the late afternoon rites held in Metropolitan United Church.

Tall baskets of white gladioli and chrysanthemums set the wedding scene for the bride, daughter of Mr. and Mrs. Frederick Fisher, 1520 Regents Place, and groom, son of Mr. and Mrs. Norman A. Lougheed, 2830 Murray Drive.

Escorted by her father, the bride wore a gown of creamy satin, enriched with seed pearls and crystal beads, and fashioned with graceful skirt fully en train. Clouds of misty white net in the bridal veil, edged in silken lace, were caught to her hair with a coronet of seed pearls and crystal beads, and in her bouquet the bride carried pale pink roses.

Miss Jean Brophy was maid of honor. Her taffeta gown in deep yellow was enhanced with overskirt of delicate grey chiffon and she carried toning gladioli in her bouquet.

Misses Madeleine Apperson and Pearl Anderson, as bridesmaids, were similarly gowned in deep pink and in blue satin, misted with overskirts of grey marquisette. They carried pale yellow gladioli.

The groom was attended by John Barnard as best man. James Williams and James Fisher were ushers.

A reception followed in the lower lounge, Empress Hotel, where W. S. Campbell gave the toast to the bride's future happiness.

Mrs. Fisher, mother of the bride, selected a lime green costume with overskirt of brown nylon net, matching brown velvet hat, for the occasion, and the groom's mother, Mrs. Lougheed, wore a black velvet ensemble with complementary hat trimmed in osprey feathers.

When the newlyweds left for the mainland, the bride wore a teal blue suit, with grey English model topcoat and small grey hat.

Orange Blossoms, Bell For Indian Brides At Fort George

Girls who graduated from the Indian School at Fort George, will have all the bridal trimmings when they come to the church to be wed.

British Columbia Diocesan Board of the Anglican W.A. at the first meeting of its fall season in St. Paul's, Esquimalt, learned the Girls' Auxiliary had sent a wedding bell, orange blossoms and brooch for use of brides who were graduates of the school. Mrs. F. Goodwin, secretary of the girls' group, gave the report.

Bales of clothing, including 96 girls' dresses, 51 sweaters, 25 bedspreads and many other articles, including Christmas gifts were sent in a parcel to the school at Alert Bay, according to report of Mrs. A. Roach, Dorcas secretary. A set of altar linen was sent to Mesachie Lake.

Mrs. H. C. Horth, social service secretary, told the meeting six more parcels had been sent to clergy in England, from where many grateful letters were received. She spoke also of the success of Camp Columbia this summer.

Twenty-eight sacks of reading matter were dispatched to the Columbia Coast Mission and 20 cartons of magazines to the Seamen's Institute, Mrs. F. E. L. Philp, magazine secretary, reported.

Missionary work being done in the rapidly growing community of Lake Cowichan district was discussed by Miss B. P. Foster of Crofton. An appeal for canvassers for the Community Chest was made by Mrs. Hopkins.

Mrs. B. P. Harding, second vice-president, read a letter from Miss Forestell in Japan, in which the latter gave an account of conditions there and referred to the death of Miss Alice Cox, sister of Miss M. E. Cox of St. John's Church. Members stood in silent tribute.

The retreat for women held in July at Duncan was reported by Miss D. Mitchell. She announced a "quiet day" for Sept. 30 from 10.30 at St. Mary's, Oak Bay.

Mrs. G. W. Baugh-Allen welcomed new members and opening prayers were led by Mrs. G. R. Hammond. Mrs. E. Kennedy read the scripture. Reports were given by Mrs. S. G. Wilson, treasurer, and Mrs. G. J. Harris. Canon H. H. Creal held a brief devotional service.

CAKE MIX

Easy

CAKE MIX LITTLE DIPPER CAKE MIX

NEW ARRIVALS IN

Fall Coats

Fitted and full-back styles. In a wonderful array of materials and colors.

Mary Constance

784 FORT

TERVO'S

BLOUSES

SHEERS
CREPES
JERSEYS

1429 DOUGLAS

Heads Venture Club

MISS ELEANOR BROOKE

At the annual banquet and installation ceremony of Victoria Venture Club held Saturday evening in Aberdeen Hotel, Miss Eleanor Brooke was installed as president by Miss Barbara Calef of Seattle. Other officers include Miss Mary E. Brooke, secretary; Miss Hazel Brundsdon, treasurer. Dr. J. M. Ewing gave an interesting address on "Maturity of the Mind." —(Photo by Campbell Studio)

Clubwomen's News

November Bazaar — Princess Alexandra Lodge No. 18, daughters of England, met recently with Mrs. E. Cruickshank, presiding. Mrs. M. Kendall was welcomed with several visiting members. Arrangements were made for a bazaar to be held Nov. 9, and a shower will be held following next meeting. After business discussion a social hour was held.

Hear Talk on India — Ladies of Emmanuel and Douglas Street Baptist Churches were guests at a luncheon sponsored by Women's Union of First Baptist Church. Guest speaker, Rev. M. A. J. Waters, introduced by Rev. G. R. Easter, described villages of the Punjab, India, and told of the 40-year-plan to make India literate. Mrs. G. Bishop spoke briefly and introduced Mrs. J. Ingram Smith, provincial president of B.W.M.S., and Mr. Stockdill, moderator. Mrs. W. W. McGill gave a vote of thanks, and Mrs. C. Lee, accompanied by Mrs. S. Ralph at the piano, sang "Looking to Jesus." Mrs. C. Hilton gave the devotional.

Hospital Visits—Mrs. A. Moon, hospital convener, reported 942 visits made during June, July and August to hospitals, at a meeting of the Ladies' Auxiliary to the Pro Patria Branch, No. 31, Canadian Legion, B.E.S.L., in their clubrooms, 625 Courtney Street. Mrs. A. E. Macdonald, president, was in the chair. Thanks for knitting and donating socks, were extended to Miss M. Ormon, Mrs. W. B. Powell, Mrs. H. E. Belcher, Mrs. C. Winchester and Mrs. E. Beaven. Hospital visitors for September are Mrs. J. Dunkeld, Mrs. H. E. Belcher, Mrs. D. Muir and Mrs. Macdonald, D.V.A. Hospital: Mrs. B. Ripley, Jubilee and T.B. Pavilion, and Mrs. Moon, St. Joseph's, Mt. St. Mary and T.B. Pavilion. Members are to remember the shower for the bazaar at the next meeting.

Of Personal Interest

Mr. and Mrs. E. H. Wilson, Cadboro Bay Road, have returned to the city after spending summer months on holiday in the Canadian Rockies.

Mr. and Mrs. A. J. Baker, Mr. and Mrs. W. K. Smith, Miss Edith Gilsen and Dr. Alex Gunning were among those attending the dinner dance Saturday evening at Empress Hotel.

Miss Francis Bergeron, bride-elect, was honored at a miscellaneous shower given by members of the O.O.R.P. in the lodge room of the Elks' Home, following the lodge meeting Saturday night. A corsage bouquet was presented the bride-to-be.

Members of the Lougheed-Fisher wedding party attended the dinner dance Saturday evening at Empress Hotel. They included Misses Madeleine Apperson, Pearl Anderson, Jean Brophy and Messrs. John Barnard, Donald Patterson, and Ray Ford.

Major and Mrs. O. Cox entertained friends Saturday evening at Empress Hotel dinner dance. Their guests were Mr. and Mrs. G. S. Henley, Mr. and Mrs. J. Blyth, and Mr. and Mrs. E. Little. A party of four included Mr. and Mrs. G. Ford, Miss Betty Denniston and Mr. Peter Berrington.

Lieut. Ian McPhee, R.C.N., and Mrs. McPhee who have visited with the latter's parents, Cmdr. and Mrs. F. C. Adams, at Patricia Bay, for two weeks, have left for Seattle. The couple plan to visit Lieut. McPhee's parents, Judge and Mrs. C. W. McPhee, in Moose Jaw, before returning to this city.

Among Victoria guests registered at Qualicum Beach Hatel recently, were Mr. and Mrs. G. Ford, Mr. and Mrs. Les Palmer, Mrs. M. C. Code, Mr. W M. Seatle, Mr. and Mrs. Gilbert Fraser, Mr. and Mrs. J. H. Humteg, Mr. and Mrs. E. G. Smith and family, Mr. D. Rhys Jones and Mr. J. E. Harris. Guests from Vancouver, Rockcliffe Park, Ont., Hope, and Kaslo, B.C., were also registered at the up-island resort.

The three-month-old daughter of Mr. and Mrs. S. R. Rynoski, 332 Catherine Street, received the names Sharon Louise, in a christening service Sunday in Queen of Peace Church, Esquimalt. Father L. McClellan officiated. Miss Bernadette Lineham and Mr. Bill O'Connell are godparents. Following the service, a reception was held at the Rynoski home. Among guests were the babe's grandparents, Mr. and Mrs. John Rynoski and Mr. and Mrs. J. Hood.

Mr. and Mrs. B. Rymers entertained at an evening party recently in honor of their little granddaughter, Darlis Fraser, on the occasion of her second birthday, at the home of Mrs. A. A. Storey, 3240 Albion Street. Games were played and refreshments served with Mrs. Storey and Miss G. Rymer assisting the hostess as serviteurs. Invited were Evelyn Storey, Mary Storey, Joan Bosher, Keith Bosher, Douglas Fraser, Ralph Storey and F. Thomas.

Of interest in this city was the marriage in Montreal, Sept. 14, between Miss Olive Mary, twin daughter of Mr. and Mrs. R. C. Barrington Foote of Burnaby, B.C., and Mr. J. W. F. "Wendy" Tolmie, eldest son of the late Hon. Dr. S. F. Tolmie, former Premier of British Columbia, and Mrs. Tolmie. The newlyweds will visit in Ottawa, New York and Victoria before leaving in November for Jedda, Saudi Arabia, where Mr. Tolmie has been connected with a gold-mining company for the past eight years.

P.-T.A. News

Tolmie — Installation of officers will take place at first season meeting of Tolmie P.-T.A. Parents of new pupils, and new teachers will be welcomed. Refreshments will be served.

Margaret Jenkins P.-T.A. — A talk by W. H. Muncy, principal, highlighted a meeting of the Margaret Jenkins P.-T.A. in the school auditorium. Refreshments were served following the meeting.

Craigflower — Inspection of new classroom added to the school during the summer, highlighted first meeting of Craigflower P.-T.A. Mrs. S. Feldon, president, welcomed members and newcomers. J. Chatfield, principal, introduced members of teaching staff, and thanked the P.-T.A. for equipment purchased for the school. A welcome tea for parents, will be held Sept. 28 at the school, it was announced. Card parties will start Oct. 17. Films were shown, and refreshments served by Mrs. A. Rowa and her committee.

Ex-Wren Officer Has Varied Career In 13 Years Away From Victoria

Victoria has an old appeal that lasted through 13 exciting years for Margaret Mackie, who arrived back in the city from London two weeks ago.

From a quiet office in the Legislative Buildings to a post, in hectic occupied Germany, with job stops at British Columbia House, and service in wartime London as a W.R.C.N.S. officer in between, Miss Mackie has seen much of the world since she left Victoria in 1936.

Her travels behind her for the present, she plans to settle down for a while in her home town, where she lives with her mother, Mrs. A. R. Mackie, 376 Beach Drive.

"I don't think there is another city in the world where you come in the front door as you do in Victoria; it was a welcome sight as I came in the harbor," said Miss Mackie in an interview today. "Most places, you enter through the city's seamier side."

The attractive brunette, trim in a tailored, chalk-striped gray suit, told of serving as assistant to W. A. McAdam, agent general for B.C. at British Columbia, from 1936 to 1940.

"In those days before the war, we gave out a great deal of information on conditions in Canada, with many Britishers interested in emigration," she recalled. "I loved the work and we certainly met most interesting people."

AMONG FIRST WRENS

Returning to Canada in 1940, Miss Mackie was one of the first members of the Women's Royal Canadian Naval Service, when it organized in 1942 and as administration officer, took the first draft of W.R.C.N.S. personnel overseas in August, 1943.

Taking her discharge in England, she joined the British Foreign Office in Germany and for the past three years was with the export branch of the Export-Import Agency which dealt with all exports and imports from and to Germany.

Miss Mackie remained in Germany for four years with her headquarters for the last 18 months at Frankfurt.

"Conditions improved enormously once the currency reform in the British and American zone was undertaken in western Germany," she said. "Up to then there had been plenty of marks but nothing to buy.

"Consequent upon currency reform, when holdings of Reichsmarks were converted in the new Deutschmarks at the rate of DM 1 for RM 10, the shops were suddenly filled with goods and everyone rushed to buy the things they badly needed but hadn't seen for more than three years."

HEAVY BUYING ENDS

The buying spree, she said, lasted for seven months but since the end of last year, there has been much less spending and retailers are finding it difficult to dispose of their goods.

"Certain basic foodstuffs are still rationed, but otherwise controls have been lifted," according to Miss Mackie.

"The Germans have been working hard on rebuilding in so far as they are able financially," she said. "Money is scarce and interest rates are as high as 10 per cent.

"Housing is one of the major problems, not only to replace buildings destroyed during the war, but also to house the millions of German expellees who have flocked to Western Germany from Russian zones and other areas, and whose settlement is one of Germany's major problems."

Living in the shadow of the Berlin airlift, Miss Mackie and her co-workers did not lack for excitement. The main airports were around Frankfurt.

Following completion of her work in Germany, she had a two-week leave renewing friendships in London, which she considers a second home.

"London looks brighter and the people have a greater variety of clothes with rationing off," she said, but added: "The food situation, I am sorry to say, is still bad, with most stringent rationing."

As for Victoria, Miss Mackie is glad to be back but finds it has changed considerably with far more activity evident, than when she left 13 years ago.

Miss Margaret Mackie returns.

Victoria's British Fashion Centre

IMPORTED

Ladies' Suits
Coats
Scotch Sweaters

English 3-Ply Knitting Wool

Piccadilly Shoppe

The Corner, 1017 Government and Fort G 1323

Listen to Piccadilly Parade, 12.15 Daily (Except Sunday) Over CJVI

For a truly great selection of

Fall and Winter

COATS

DROP IN TO SCURRAHS . . . SOON!

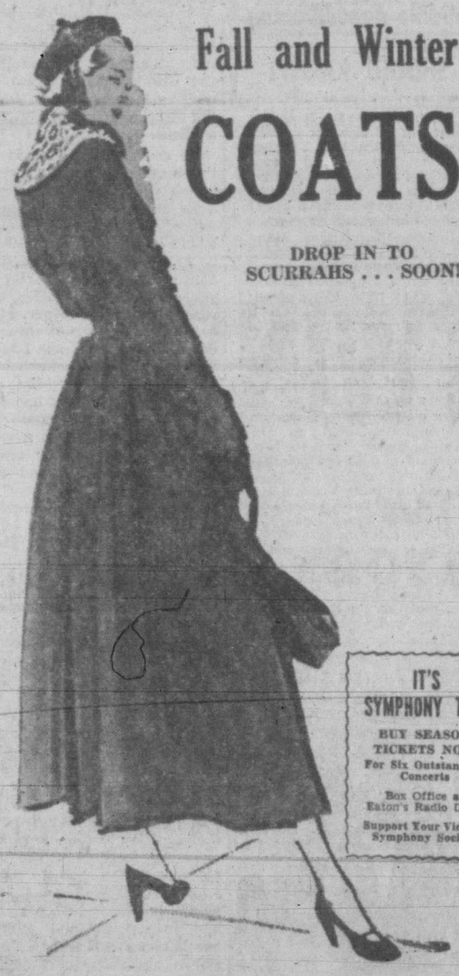

IT'S SYMPHONY TIME

BUY SEASON TICKETS NOW

For Six Outstanding Concerts

Box Office at Eaton's Radio Dept.

Support Your Victoria Symphony Society

Dressy or casual styles, fitted and loose backs, a host of lovely new colors in a wide range of gorgeous fabrics . . . many with luxurious fur trim . . . the greatest presentation of fall and winter coats in all our history. Everything you could wish for is here now . . . each coat representing a new fashion season.

35.00 to 125.00

Scurrahs

728 YATES

Club Calendar

Royal Roads Chapter, I.O.D.E., business meeting, Wednesday at 8, at headquarters. . . . Ladies' Auxiliary, Fraternal Order Eagles, Aerie No. 12, Tuesday at 8, Eagles' Hall, View Street. Initiation.

Gets Around At 102

TUNBRIDGE WELLS (CP)—Fanny Ayling, 102, believed the oldest woman in Kent county, still gets about daily in a wheel chair. She is a radio enthusiast, makes her bed every morning, and still "cracks her little jokes."

EASY TERMS

Magnificent DIAMONDS

Featuring Bluebird and Bridal Wreath

Each diamond a real beauty . . . each diamond a great value. You must see our gorgeous selections of fiery diamonds, exquisitely mounted to appreciate their quality and brilliance. Choose her lovely diamond now.

ROSE'S JEWELERS 1317 DOUGLAS ST.

THOSE WHO WEAR HALE HEARING AIDS

. . . know that they have found the greatest friend to those who are hard of hearing.

Investigate Today . . . the NEW HALE HEARING AID. We will gladly call at your home or you may come to our office . . . or write us. No obligation, of course.

Canadian Made — by Canadians, for Canadians

HALE HEARING LTD.

Consultant: Josephine Brydges E 8034 - 722 Fort St.

Victoria 404 Jones Bldg. Vancouver 414 - 418 Birks Bldg.

Tailored Suits NOTED FOR QUALITY AND STYLE

FINE ENGLISH TWEEDS AND WOOLENS FOR ALL SEASON WEAR

642 FORT STREET Gordon-Ellis Ltd.

Latest Top London, Paris Designs To Be Seen In Fashion Show Here

A Balenciaga suit of beige wool duveteen—palm-length box jacket, slightly flared back, two flap pockets at either side, buttoned down from small turnover collar, raglan sleeves, straight slim skirt.

Christian Dior—Late afternoon dress of "uranium" grey rayon brocade—two-piece; bloused-back top has deep, plunging neckline, short turned-back cuff sleeves; skirt has full apron flounces from hips; crushed corselet belt sash of brown taffeta.

The sheath silhouette coupled with fluidity of line mark this year's models from the high fashion temples of London and Paris.

Victoria will be the third city in Canada to see this very latest in the dress designer's art, when the T. Eaton Co., Ltd., sponsor Autumn Fashions Thursday, in Empress Hotel ballroom.

Noted young models will fashion the latest at three showings. The Solarium Junior League will sponsor the afternoon showing at 2.15; the Victoria Business and Professional Women's Club, the 6.15 showing, and the Victoria Symphony Society, the 8.15 and final showing.

Honored names among French coutouriers, such as Fath, Dior, Schiaparelli, Jean Desses, Balmain and Carven will be represented.

From their confreres across the channel, such as Molyneux, Branca Mosca, Peter Russell, Norman Hartnell and Digby Morton, will come the finest in British fashions.

Clothes from both French and British houses have been flown straight from Paris and London. American designers will also have a place in the showing.

Termed by fashion experts a year of motion in clothes design, tunics over slim sheaths, open like shutters. Double overskirts fly open with much splash and overlapping of folds.

"Interruption," is the manner in which Fath describes his method of getting this all-important feeling of movement. Schiaparelli, another household word in the field of high fashion, obtains her motion appeal through "stop and go," method.

Stressing the semi-formal dress for evening, she has designed a short sheath with a diaphanous drape to give motion to one of the styles in the collection to be presented, Thursday.

Narrower skirts, shorter jackets, winged and swallow-tailed collars, peeled-back neckline and skirts shaped with stiffened folds, are among the features in the eye-catching shipment.

Christian Dior claims he gets motion by his "scissors" and "windmill" draping, having no preference for either the narrow or wide line, but one that is above all "supple."

Petals are the choice of top British designer Molyneux, to give the feeling of motion to everything from evening gowns to coats.

Today's Recipe

WESTERN BEAN CASSEROLE

Ingredients: 1 lb. pink or red beans; 2 medium-sized onions, chopped; 1 or 2 cloves garlic, minced; 3 tablespoons fat (preferably bacon drippings); 1 lb. ground beef; 1 (8 oz.) can tomato sauce; 1 tablespoon (or more) chili powder; ½ teaspoon cumin seed and salt to taste.

Method: Wash and pick over beans. Cover with boiling water and let stand for about 3 hours. Saute onion and garlic in fat until limp and golden; add meat and cook, stirring with a fork, until meat has lost all its red color. Bring beans to a boil in the soaking water; add meat mixture and remaining ingredients; cover and cook slowly for about 3 hours, or until beans are tender. Stir now and then (avoid mashing the beans), and add more water during cooking, if necessary. When the beans are done, the rich sauce around them should be slightly thickened. If it seems too thin, remove some of the beans, mash them and stir them back into the simmering mixture. Recipe serves six to eight.

Doncaster Heights — Mrs. F. B. F. Nicholson was named convener for a tea to be held to welcome all new parents, at a meeting of the Doncaster Heights-Cedar Hill P.T.A. Wednesday night in Doncaster School. Mrs. A. E. Taylor, first vice-president, was chairman. One of the group's objectives this year is to raise $500 for the Library Fund. Furnishings necessary for the teachers' room at Cedar Hill School will be bought. A fall fair to be held in the school Nov. 2, was planned and conveners are Mrs. J. L. Gayton and Mrs. F. Skillings. Following the meeting, tea was served under convenership of Mrs. A. G. Slocomb.

Stuffed celery — blend equal amounts of cream cheese and blue cheese with a little cream. Then stuff celery stalks and chill before serving.

FREE DELIVERY

QUICKLY — PROMPTLY COURTEOUSLY

ANYTIME - ANYWHERE

The most complete drug stock in Victoria—as NEAR AS YOUR TELEPHONE Phone B 1212

DARLING'S PHARMACY LTD. FORT at BROAD

Altar Thins Ranks Of All-Girl Band

VANCOUVER (CP) — The biggest trouble with running an all-girl orchestra, Maurice Jackson will tell you, is finding replacements for the players who desert the saxophone for the sink.

Since his band—the only all-girl band in Canada—was formed in 1945, Jackson has lost 15 girls via the altar route. "And when you only carry a full complement of 11, that's quite a turnover," says leader Jackson.

The girls, all between 17 and 22, come from scattered points on the prairies and eastern Canada.

Esquimalt W.I.—Five members of the Esquimalt W.I. will attend the South Vancouver Island Institute conference at Shawnigan Wednesday. Esquimalt group will hold its fall tea Thursday afternoon at 2.30 in the guild room of St. Paul's Church. Cards will be played in the evening.

New Yorkers Visit Gaspe; Then Urge Friends To Go

NEW YORK (CP)—If you doubt the popularity of Quebec as a vacation spot, sit in the New York office of the provincial tourist information bureau and listen to the questions of 100 visitors a day.

This year it seems that everyone wants to visit Gaspe.

"You know how Americans are," shrugs brown-haired Annette Fortier, one of the two girls who advise the would-be tourists. "One visits a place, likes it, and goes home to tell others. Consequently, they all want to see it."

Miss Fortier is one reason why New Yorkers enthuse about a trip to Quebec. She is attractive and courteous, listening patiently and trying to answer all questions, no matter how strange they may sound. Her home is in Quebec City but she studied at Columbia University here before taking her present job.

"Americans have no idea of Canada's size," says Miss Fortier. "Sometimes we're asked by people who plan to stay a week in Quebec whether they can spend the rest of their 10-day vacation in Banff."

The information bureau was opened in 1940. It is in the heart of New York's own tourist district — famed Rockefeller Centre. Its acting chief is Georges Pothier. While the small staff is busiest during the summer, there is a brisk year-round interest.

"In the fall it is the sportsmen," says Miss Fortier, "and in the winter we have the skiers."

Many New York business men fly to Quebec on hunting or fishing jaunts in their private planes. At one such outing last year, there were 55 private American planes outside a well-known sports lodge.

WHO IS that smart young man? It's brother! . . . his explosive energy temporarily held in check for a special occasion by soap and water, brush, comb, shoe polish and smart Pantorium dry cleaning.

Pantorium QUALITY Dry Cleaning call E. 7155

TWINS?

JOIN THE "TWIN-SOME STORK CLUB"

AND SAVE ON YOUR BUDGET

IT'S SOMETHING NEW FOR TWINS

If you have twins write the Stork Shop for a membership card, giving names, address and age of twins. This gives you the privilege, when outfitting your twins, of saving 10% on your duplicate purchase.

- LAYETTES
- Girls' Sizes From Infants to Tween Age
- Boys to 8 Years

the STORK

PHONE G 1194

Just Part of the Stork Shop Service

TWEEN AGE SHOP

631 FORT STREET . . . VICTORIA, B.C.

"COLOUR MAGIC"

AN EDUCATIONAL SHORT

THE EASY WAY TO COLOUR

MARGENE REG'D

SHOWING THIS WEEK AT

NEW RIO Theatre of Smash Hits

TWO MORE DAYS—TODAY AND TUESDAY

Doors Open 1 p.m. Feature at 1.00, 3.23, 5.26, 7.29 and 9.30

STARTS TODAY — DOORS 6.30

M-G-M's story of lusty men and lonely women!

And Introducing Janet Leigh

VAN JOHNSON

Rough, tough, terrific in

The ROMANCE of ROSY RIDGE

OAK BAY

E 2943

ALSO SELECTED SHORTS

Hardboiled Drama In Plaza Feature

Drama of the hardboiled school accents Warner Bros.' unforgettable film, "They Drive By Night," starring George Raft, Humphrey Bogart, Ann Sheridan and Ida Lupino, which opens a special return showing today at the Plaza Theatre.

Set against the truck-driving industry, the drama builds to a strong courtroom climax which is smashing in its dramatic pull and effect. Not all the roles are sympathetic, but each of the quartet of film luminaries turn in memorable performances.

DOMINION THEATRE

Henry Fonda, star Broadway's current smash hit, "Mr. Roberts," and Fred MacMurray head the cast of Paramount's all-time champion, "The Trail of the Lonesome Pine," which is at the Dominion Theatre.

CAPITOL THEATRE

Bing Crosby and lovely Ann Blyth are that way about each other in Paramount's gay and lilting comedy, "Top o' the Morning," which is at the Capitol Theatre.

Where To Go Tonight

(As Advertised)

ATLAS—"The Mating of Millie," starring Glenn Ford and Evelyn Keyes.

CAPITOL—Barry Fitzgerald and Bing Crosby in "Top o' the Morning."

DOMINION—"The Trail of the Lonesome Pine," starring Fred MacMurray and Sylvia Sidney.

FOX—"Anna Karenina," starring Vivien Leigh.

OAK BAY—"The Romance of Rosy Ridge," starring Van Johnson.

ODEON—"Calamity Jane and Sam Bass," starring Yvonne de Carlo and Howard Duff.

PLAZA—"They Drive by Night," starring George Raft and Humphrey Bogart.

RIO—"The Barber of Seville," starring Ferruccio Tagliavini.

ROYAL—"Portrait of Jennie," starring Joseph Cotton and Jennifer Jones.

Today's Crossword Puzzle

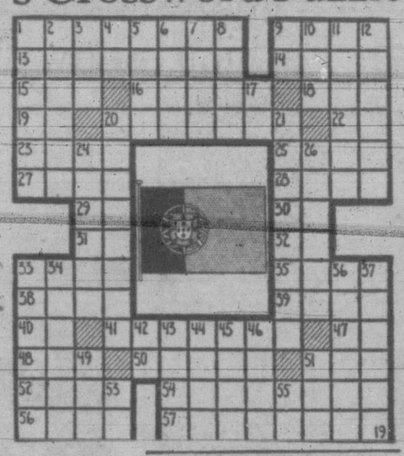

HORIZONTAL

1 Depicted is the flag of ——
9 —— is one of its products
13 Interticed
14 Seed vessel
15 Boy
16 Middays
18 Playing cards
19 Pronoun
20 Most serene
22 From (prefix)
23 Organ of smell
25 Lease
27 Stern
28 Inventor
29 French article
30 District Attorney (ab.)
31 Half an em
32 Boy's nickname
33 Rave
35 Cape
38 Poker stake
39 Horse's gait
40 Till sale (ab.)
41 Enlarges
47 Near (ab.)
48 Number
50 Goods sunk for recovery
51 Noun suffix
52 Mother of Apollo myth.)
54 Pilchards
56 Love god
57 Gifts

VERTICAL

1 Kind of fence
2 Speaker
3 Color
4 Toward
5 Arm bone
6 Prison
7 Kind of bomb
8 Unaspirated
9 West Africa (ab.)
10 Man's name
11 Kind of creed
12 Chooses by ballot
17 Steamship (ab.)
20 United
21 Three-pronged spears
24 Quiet
26 Eluder
33 Baby's toy
34 Reply
36 Type of poem
37 Emphasis
42 Symbol for illinium
43 Speak imperfectly
44 Seaweed
45 Weed
46 Finishes
49 Ear (comb. form)
51 Tavern
53 Bone
55 Id est. (ab.)

ANSWER TO PREVIOUS PUZZLE

Create Painting For Royal Picture

For the first time in motion picture history, an art masterpiece — a painting qualified to hang in New York's Metropolitan Museum of Art—has been created expressly to be used in a specific motion picture. The painting is Robert Brackman's portrait of Jennifer Jones, and the motion picture is "Portrait of Jennie," which opens today at the Royal Theatre.

Brackman was commissioned to paint the portrait in the early planning stages of "Portrait of Jennie," in which Miss Jones is co-starred with Cotten. The story concerns a young artist who, struggling against the strangest kind of overwhelming odds, strives to commit to canvas the beauty of an incredibly lovely girl.

New Role For Van In Oak Bay Film

Romance, adventure and an excitement-packed story of the after-fueds between Yankee and Rebel factions after the Civil War make for big entertainment in "Romance of Rosy Ridge." M-G-M's new Van Johnson starring vehicle, which opens today on the Oak Bay screen.

Van Johnson has a totally new type of characterization in this Mackinlay Kantor story of a young schoolteacher whose buddy dies while fighting with him in the Union Army, and who goes to the latter's Rebel family in Missouri and falls in love with his buddy's sister.

The wars of Genghis, Khan, Mogul ruler in Asia during the 13th century, are said to have taken a toll of 6,000,000 lives.

ANNOUNCEMENTS

Added enjoyment at the Mayfair, 1011 Broad Street. Milk shakes, Sundaes, Floats, served daily. ***

* * *

Alcoholics Anonymous. Confidential assistance on drink problems, P.O. Box 1, Victoria, B.C.

* * *

At Reimer's Beauty Salon, 748 View Street — Cosmetics, souvenirs, novelties. Open evenings.

* * *

Arrange your wedding reception, banquets, private or club-dinner parties, bridge teas; in the Old Country setting of Olde England, furnished with antique treasures from lovely old homes of Lancashire, Yorkshire and Wales. Luncheons, teas, dinners served daily. G 0233. 492 Lampson Street (Munro Bus). ***

* * *

A salvage collection for James Bay, Esquimalt and Gorge. E3413.

* * *

Chiropodist: W. J. Fraser, D.S.C., now located 107 Pemberton Building, B 3252. ***

Another Double-Bill Hit
TODAY, TUES. AND WED.

"Anna Karenina" Showing 6.45, 9.40
"Let's Live Again" ONCE ONLY, 8.35

FOX

DIAL B 3370 Hillside and Quadra

HILLSIDE AND QUADRA STREETS
"Where Sound Sounds Better"

Craigmyle now catering to wedding receptions. Mrs. Gannon, G 0031, will be pleased to discuss and arrange complete details for you. ***

* * *

Dancing every Wednesday, Friday and Saturday nights. Couples only. For reservations phone E 2522. Crystal Garden. ***

* * *

Dr. William J. Stark wishes to announce the opening of his office at 625 Fort Street for the treatment of injuries, diseases and deformities of the bones and joints. B 5613. ***

* * *

Eaton's Fashion Show, Empress Hotel, Thursday. Tickets for 6.15 p.m. show, sponsored by Business and Professional Women's Club, on sale at Eaton's and Minnie Beveridge Millinery, 778 Fort. ***

* * *

Enjoy a fall holiday at Shawnigan Beach Hotel. Lower rates start Sept. 15. Phone Cobble Hill 48. ***

* * *

Enquire about course leading to R.I.A. degree in accounting. Phone Mr. J. K. Fielden, B.4359 or B 2176. ***

* * *

Furs—Have your fur coat remodelled now for $35.00. Fur coats repaired, cleaned, glazed and dyed, etc. All work by experts. Park Furs, 816 Humboldt. B 2212. We call and deliver. ***

* * *

"Life In Britain Today"—What is the social, economic, religious picture? Hear this topic presented by Rev. J. M. Richardson of Freuchie and Dunfermline, Scotland and Bath, Eng. Public address in St. Andrew's Presbyterian Church Wednesday, Sept. 21, at 8 p.m. No admission charge; collection. ***

* * *

Mrs. Phyllis Sherman, public stenographer, has been called east by family bereavement and will be absent from her office for some weeks. ***

TODAY, TUES., WED. ONLY

FERRUCCIO TAGLIAVINI
in ROSSINI'S
THE Barber of Seville

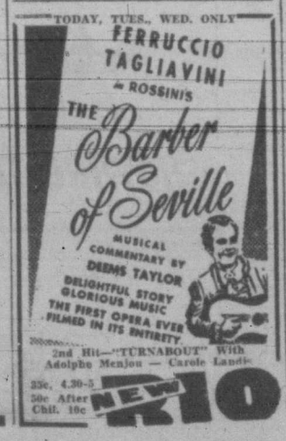

MUSICAL COMMENTARY BY DEEMS TAYLOR
DELIGHTFUL STORY GLORIOUS MUSIC
THE FIRST OPERA EVER FILMED IN ITS ENTIRETY

2nd Hit—"TURNABOUT" With Adolphe Menjou — Carole Landis

25c, 4.30-5
50c After 6
Chil. 10c

NEW RIO

Owing to change in plans Dr. J. Willard Smith, Lampson St., wishes to announce that he will continue small animal practice in Victoria. ***

* * *

Piano Studio, 1590 Beach Drive, reopens Sept. 7. Phone G 2682. Mary L. Adamson, L.R.S.M., R.M.T. ***

* * *

Ronsons repaired while you wait. Kilburger's Jeweler, 703 Fort. ***

* * *

Re-opening after vacation—In new location. The King Kole, Speed System, Popular Piano "20" Lessons—710 Johnson—off Douglas Street, over Quarter Cab. ***

* * *

Rummage Sale — Wednesday, Sept. 21. City Market. Lovely merchandise. ***

* * *

Skilful Barber Service (a habit). Estevan Barber Shop (basement), 2518 Estevan Ave. "You'll like my work." Harry Firth. ***

* * *

Slendor Tablets are effective. Two weeks' supply $1; 12 weeks $5, at Darling's Pharmacy and all druggists. ***

* * *

There are several good reasons why more and more women are having their fur coats made to order by R. C. Gordon, 620 View Street. B 2512. ***

* * *

Women's Canadian Club, Tuesday, Sept. 20, lower ballroom, Crystal Garden, 2.30 p.m. Speaker: Miss Dorothea G. Norton. Subject: "Alaska—Keystone Between Two Continents." Note change of place and time. ***

* * *

The Chalet, Deep Cove — Chicken luncheons and dinners, Devonshire teas. Telephone Sidney 82 F. ***

* * *

Windermere Hotel Ballroom— suitable for wedding receptions, recitals, conventions, bridge parties, banquets, meetings, and other similar functions. G 4194. ***

* * *

Register Tonight — Credit Courses, Victoria College Evening Division. Registration at the College. ***

* * *

Fur coats remodelled, repaired, relined. A. Marshall, Furrier, 639 Yates Street, Surrey Bldg. ***

* * *

Victor Mott Announces—Course of 12 lectures in clothes and personality, Tuesday evenings, 8 to 9.30, starting Sept. 20. Interior decoration course of 12 lectures, Thursday evenings, 8 to 9.30, starting Sept. 22. 819 Pandora Avenue. E 4444. ***

* * *

Attend Early 'Mum Show of Victoria and District Chrysanthemum Society, Crystal Garden, Friday, Sept. 23, and Saturday, Sept. 24. Friday, 2 p.m. to 9 p.m.; Saturday, 10 a.m. to 9 p.m. Auction of blooms. Admission 25c. ***

It's Symphony Time

SEASON TICKETS NOW ON SALE

at Eaton's Radio Dept., View St., 10 a.m. to 5 p.m.
for Victoria's Greatest Symphony Season

Six Outstanding Concerts

Oct. 17—Victoria Symphony Orch. with Hans Gruber.
Nov. 7—Vancouver Symphony Orch. with Jacques Singer.
Dec. 12—Victoria Symphony Orch. with Hans Gruber.
Jan. 23—Victoria Symphony Orch. with Hans Gruber.
Feb. 20—Vancouver Symphony Orch. with Jacques Singer.
Mar. 20—Victoria Symphony Orch. with Hans Gruber.

With Guest Artists You Must Hear.

All Concerts at Royal Theatre.

HANS GRUBER, whose outstanding directing ability has been even further advanced by summer studies under the dynamic and world-renowned Koussevitzky, will again direct your Victoria Symphony Orchestra.

DID YOU KNOW?

That the Victoria Symphony is the fourth largest in Canada—and Victoria is the twelfth city in population.
That Hans Gruber's unusual talent as a conductor is already recognized by leading musical authorities.
That there are seventy members in the orchestra who belong to the American Federation of Musicians.
That the deficit of last season's series is $3,400.

You can help develop Victoria's musical life by supporting your Symphony Orchestra. Get your season tickets now.

PRICES—16.50—13.50—9.50—7.50

"THERE'S MAGIC IN MUSIC"

Bridge

By

Wm. E. McKenney

America's Card Authority

PLAYERS CAN'T MAKE A WRONG PLAY HERE

The other day Alexander Weiss of New York, said to me, "Bill, I suppose everybody tells you about the hard luck they have had on one hand or another. They never tell you about the hands in which they get all the breaks. If there ever was a hand in which every break was right, this is the one." He was playing with Benjamin O. Johnson of Spartanburg, S.C.

You will notice that Mr. Johnson's opening bid was one heart. With three four-card suits the rule of the better player is to bid the suit under the singleton. For example: With a singleton diamond, bid a club; with a singleton club, bid a spade. In today's hand the singleton is a spade, so you bid a heart. This will give more flexibility in the bidding of a hand.

Weiss did not bid a spade over a heart, but preferred to show that he held a five-card suit. Of course, the bid of two clubs does not necessarily say that, but when he later bid spades, this did show a minimum of five clubs and four spades. When his partner bid three no trump, Weiss did not lose any time looking for aces, but simply jumped to six clubs.

When you look at the dummy, you can see that making the contract presents many problems. However, there will be no problem if the following situations exist: If the clubs break two-two; if the finesse of the queen of clubs is right; if the jack-ten and a small spade is in one hand; if the queen-jack and a small diamond is in one hand (the ten-spot can be set up for a discard); if the ace-queen of hearts is in front of the king-jack.

Now look at the hand and you can see that everyone of these combinations actually exists. It is the type of hand in which it is almost impossible to make a wrong play.

Weiss
♠ A K Q 9
♥ 10 8
♦ A 4
♣ 10 9 8 7 6

♠ 7 5 4 3 2
♥ 9 5 4
♦ Q J 7
♣ 5 2

N
W E
S
Dealer

♠ J 10 8
♥ A Q 6 3
♦ 9 7 3 2
♣ Q 4

♠ 6
♥ K J 7 2
♦ K 10 8 5
♣ A K J 3

Tournament—N-S vul.

South	West	North	East
1 ♥	Pass	2 ♣	Pass
3 ♣	Pass	3 ♠	Pass
3 N.T.	Pass	6 ♣	Pass

Opening—♠ J 5

Train Derailed

NEWTON, N.C. (UP)—A speeding passenger train of the Southern Railway plunged off its tracks early today and the Newton Hospital estimated 30 persons were injured, several critically.

The diesel engine and four cars left the track and careened into a 12-foot ditch at about 5.10 a.m. as the train approached the station here.

Most of the passengers escaped serious injury because four pullmans on the end broke loose and continued down the track.

'Mating Of Millie' Showing At Atlas

Columbia's "The Mating of Millie," romantic comedy starring Glenn Ford and Evelyn Keyes is now being shown at the Atlas Theatre with Ron Rondell and Willard Parker importantly featured. The screenplay for the Casey Robinson production was written by Louella MacFarlane and St. Clair McKelway. Henry Levin directed.

ODEON THEATRE

Dorothy Hart is currently appearing in Universal-International's Technicolor "Calamity Jane and Sam Bass" at the Odeon Theatre.

The chief difference between the present and prewar diet in Britain is a 29 per cent increase in protein and a 16 per cent decrease in fats.

TODAY - TUES. - WED.
Millie's Man Trouble
IT'S HILARIOUS!

PLUS
DICK POWELL SIGNE HASSO
"TO THE ENDS OF THE EARTH"

BARGAIN MATINEE 30c

A FAMOUS PLAYERS THEATRE

Atlas

NOW SHOWING!
BING CROSBY
BARRY FITZGERALD
IN THEIR FUNNIEST COMEDY SHOW . . .
"TOGETHER AGAIN..."
For More Songs, More Fun Than "Going My Way" and "Welcome Stranger"

A Paramount Picture

POPULAR SCIENCE SPECIALTY "AIR FORCE FIRE FIGHTERS"
CARTOON IN COLOR "FARM FOOLERY"
LATEST NEWS EVENTS

DOORS AT 1 P.M.
Feature at 1.00, 3.06, 5.12, 7.18, 9.24

MATINEE 35c

CAPITOL

G 6811

STARTING TOMORROW!
FIGHTING, LOVING, SWAGGERING SONS OF THE RECKLESS BATTALIONS...
— roaring to the screen from Kipling's seething India!

Re-Released by RKO

PLUS

Twelve men daring death to tell about it!

Re-release

$100.00 FOTO-NITE TUESDAY
Plus—FASHION BOOTERY AWARD

Doors 1 p.m. — 30¢ to 2 p.m.

DOMINION
A FAMOUS PLAYERS THEATRE

ENDS TODAY! "TRAIL OF THE LONESOME PINE"
PLUS — PRESTON FOSTER in "GERONIMO"

STARTS TODAY
(MONDAY)

Doors Daily at 1.00 p.m.
Feature at 1.22, 3.26, 5.30, 7.34, 9.38

COMEDY! MYSTERY! SUSPENSE! SPECTACLE! MUSIC!!
All woven into a masterpiece by DAVID O. SELZNICK, who gave you "Gone With the Wind," "Duel in the Sun."
JENNIFER JONES
JOSEPH COTTEN
ETHEL BARRYMORE in
"Portrait of Jennie"
LILLIAN GISH · CECIL KELLAWAY

Walt Disney Colored Cartoon "FERDINAND THE BULL"
Screen Special "THE MACADEMY AWARDS"
"MOVIES ARE ADVENTURE"
LATEST ROYAL NEWS

BARGAIN MATINEE 35c

ROYAL

A FAMOUS PLAYERS THEATRE

E 9711

"Where do I get my cheeks so pink?"

Mrs. M. McGillivray, a graduate of Macdonald, Guelph, finds her course in Food and Nutrition of great assistance in understanding the nutritional needs of her two small daughters—in order to ensure a healthy, happy childhood.

"From the Foods Mother Feeds You, Baby"—replies Dietitian Mrs. M. McGillivray. "Doctors know foods that are good sources of iron help keep you from becoming pale or anaemic-looking. So if doctor tells mother to feed you such *Aylmer* Strained Baby Foods as Peaches, Beans, Peas, Prunes, Spinach and Tomatoes—eat up, baby, eat up! For he's recommending foods which are good natural sources of iron and other needed minerals and vitamins. And you'll love these *Aylmer* foods—I know my babies did!"

Yes, *Aylmer* steam-pressure cooks all baby foods in sealed containers to help retain flavor, as well as vitamins and minerals. And *double-straining* to a 27/1000ths of an inch makes digestion easier. So for good flavor, good nourishment and *good value*—always choose *Aylmer* Baby and Junior Foods.

AYLMER
BABY and JUNIOR FOODS
Your Baby Deserves Aylmer Quality

B29

OLD-TIMER OFF TO ENGLAND—Edward Hodgson, 86-year-old veteran miner from Victoria, B.C., sailed from Montreal for England aboard the Canadian Pacific liner Empress of France. A veteran of life in the west, Mr. Hodgson began his career in North America as a cowboy in the United States and also took part in the Yukon gold rush in 1897. An engineer by trade, he worked on a small British Columbia railroad prior to its merger with the C.P.R. in 1905. He is traveling to Great Britain in connection with coal mine construction, and will return to this country in December.—(CP Photo)

Governor-General Endorses Chest

The Community Chest of Greater Victoria, along with the community chests of every other Canadian city has received the endorsation of Viscount Alexander, Governor-General of Canada.

His Excellency's message has been received at Victoria Community Chest headquarters in Prince Robert House, and reads as follows:

"The Community Chest and welfare federations of Canada have united under the symbol of the red feather. It is a symbol of many services essential to a wholesome community life. It is a symbol of many campaigns in one, thus eliminating hundreds of individual appeals to the public.

"It is a symbol of democracy at work. Through your support the Red Feather campaigns, hundreds of welfare services will continue to contribute to a better community life—for while thousands benefit directly from Red Feather services, we all benefit indirectly. I sincerely urge you to exercise your democratic right to give enough for all services in your community—for all year."

Y.M.C.A. Drama Club In One-Act Play

The Y.M.C.A. Drama Club, under the direction of Julius Rawicz-Lesiak, Polish dramatist, and director of the "Y" Club, will present a one-act play "Indian Summer," by Betty Brydon Beecher, Monday, Tuesday and Thursday. This play will be staged as a penthouse production, which means that there is no regular stage, the play being produced on floor level within reach of the audience. Purpose of the production is to acquaint the public, and new "Y" members of the work of the Drama Club. The club has openings for a number of new members. The presentation of "Indian Summer" is open to the public, there is no admission charge. During the week Sept. 19 to 30 there will be a demonstration each evening from 8 to 9 of various "Y" activities. The play begins at 8.

EARMARKED LOBSTERS

BLYTH, Northumberland, Eng. (CP)—The Ministry of Agriculture has released 93 tabbed lobsters here as an experiment to find out more about the movements of shellfish.

Look!
it's smart to keep "right"...
helps beat today's prices!

"Can't start to slip now . . . at today's prices it takes a full pay envelope to run my home . . . got to hustle . . . that means — stay 'RIGHT'."

Today, more than ever, safeguard your earnings. One good way: don't get run-down through "irregularity" often caused by lack of bulk food in the diet.

Post's—the better Bran Flakes—help provide gentle, natural laxative action. Help keep food wastes moving promptly—keep you fit and rarin' to go.

Enjoy wholesome wheat nourishment too—Post's Bran Flakes are made with other parts of wheat.

You'll enjoy crisp, Post's Bran Flakes *every* morning. Large or regular package. Insist on Post's—they're better Bran Flakes.

A Product of General Foods

Sure—he needs Post's BRAN FLAKES—likes 'em too!
WITH OTHER PARTS OF WHEAT

B-77

Milford Haven Said Engaged To American Girl

LONDON (AP)—The 30-year-old Marquess of Milford Haven was reported today engaged to a pretty American woman, Mrs. Romaine Simpson, 27, of New York.

The marquess, best man at the wedding of his cousin, Prince Philip, to Princess Elizabeth, and Mrs. Simpson, who is socially prominent, have had their picture taken together by Baron, the court photographer. Asked for copies of the picture, Barons secretary replied:

"They'll be released generally to the press when it becomes official."

Since the war, Baron has become prominent as a photographer to the Royal Court. He took the pictures of the wedding of Princess Elizabeth and Prince Philip and some of the first photos of baby Prince Charles.

The marquess could not be reached for comment.

The tall, handsome marquess is considered in court circles as one of Britain's most eligible bachelors.

His name has been linked with many girls. He frequently has been in the company of Princess Margaret, and Sharman Douglas, daughter of the United States ambassador.

B.C. Dairymen Lose Through Devaluation

PORTLAND, Ore. (BUP)—British Columbia dairymen were among a group of buyers today who tossed $30,859 down the hole due to the devaluation of the British pound sterling.

The British Columbians bought into a $100,000 shipment of purebred Jersey cows from the Isle of Jersey.

The shipment of Jerseys, which was handed over to the British Columbia, Washington and Oregon dairymen, Sunday, had arrived and been paid for just a short time before the announcement of the devaluation of the British pound from $4.05 to $2.80.

The 24 head of Jerseys would have cost only $69,141 under the new pound quotation.

Rex Moss, Mt. Angel, Ore., Jersey breeder, found the silver lining among his woes, however. He said the breeders had one dividend—a calf was born while the animals were held in quarantine in New York.

MORE SMILES PER GALLON!

CHEVRON SUPREME GASOLINE

And who wouldn't enthuse over the extra mileage you get with Chevron Supreme Gasoline? For power *plus* economy it's

UNSURPASSED

Add Light and Life
with CUSTOM-BUILT mirrors!

Mirrors have a way of bringing extra light and life into homes. Mirrors push back walls; add depth and charm to your rooms. Mirrors easily double the pleasure of your home.

Hobbs are specialists in custom-built mirror installations. Whether you build or remodel Hobbs can advise you on the most attractive way of decorating your home with mirrors.

See us for particulars!

HOBBS GLASS Limited

977 Fort St. Phone B 3166

Prescription Athlete's Foot Found Effective

This prescription has been thoroughly tested and has shown remarkable results for the treatment of Athlete's Foot which is a fungus condition, very contagious—it is one of the most persistent skin eruptions known. The prescription is a clear, colorless and odorless liquid and contains no oil or grease, and will not stain. Application is simple. The affected parts are washed with a pure soap and warm water, the prescription Exoff Concentrated is then patted on with a small swab of cotton—apply night and morning.

Your druggist can supply you with this prescription, simply ask for 3 ozs. of Exoff Concentrated and if your skin is tender or gets dry, you should also obtain ½ oz. of Exoff Ointment. Cut this out to remind you. ***

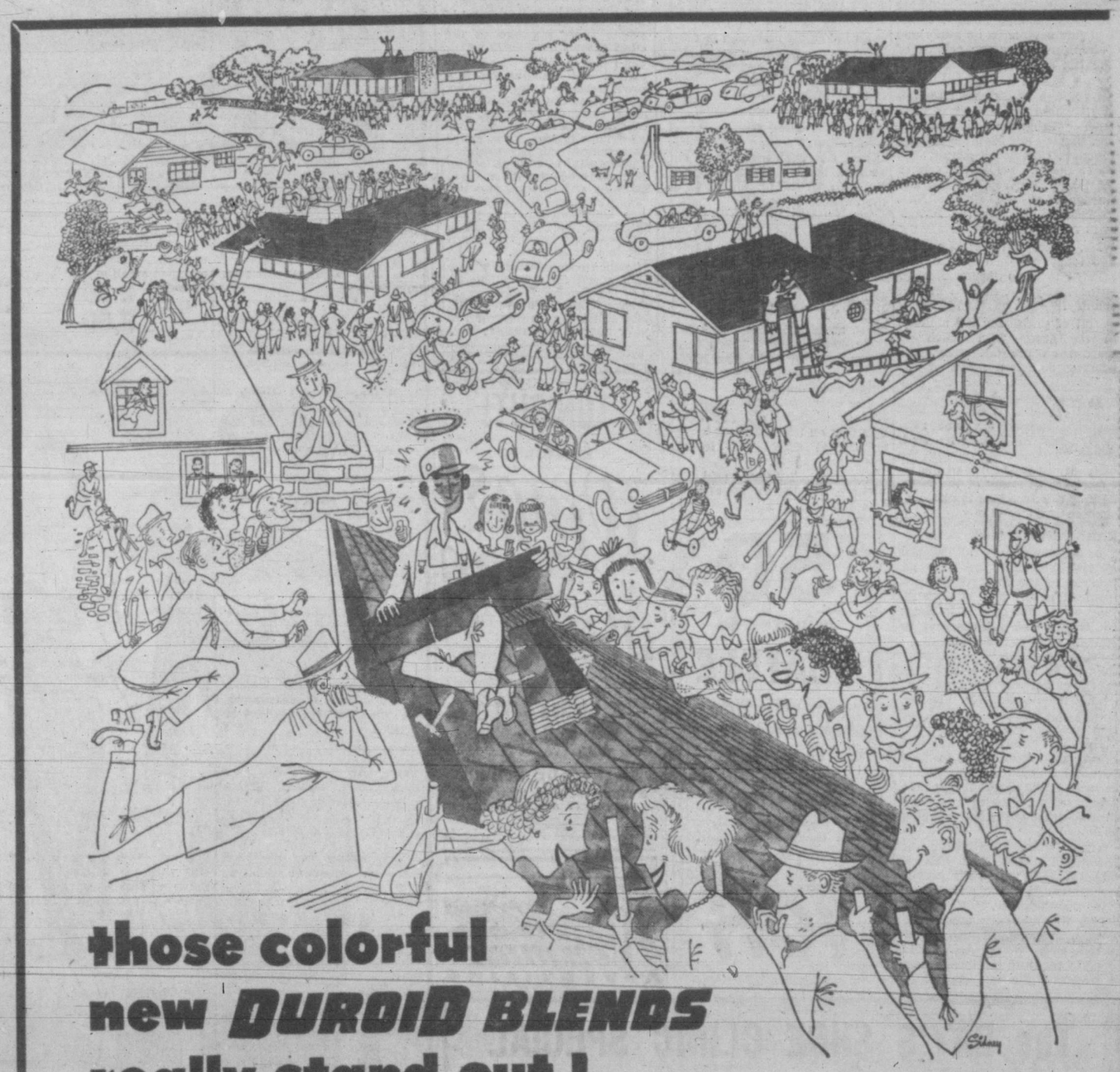

those colorful
new DUROID BLENDS
really stand out!

What colors they are! Those new blends in Duroid 2-ten asphalt shingles!

That Autumn Red Blend! Bold as a sunset . . . changing as a cloud! Deep reds, golds, yellows . . . mixing, merging, blending! Like a windblown autumn field! The Mountain Blue Blend! Dominant blue with shadowed greens! The tones of distant mountains through the haze! And Garden Green Blend! Fresh as the dew-spun grass . . . gay as a full-blown garden! Nature's rival . . . softest green sprayed with glorious hues!

What beauty they give your home . . . with their mellow tones drifting across your roof! These colors, PLUS all the famous other Duroid features . . . asphalt shingles that are fire retardant . . . permanently bright . . . that won't fade and never need painting . . . give you the very best roof buy on the market today!

Insist on the best . . . Genuine Duroid asphalt shingles in 2-ten style. Place your order now with your nearest Sidney Products Dealer. Complete easy-to-follow instructions in every package.

Sidney PRODUCTS

DS

DUROID, made only by Sidney ROOFING & PAPER CO. LTD.
VICTORIA • VANCOUVER

Forecasts Improved Japanese Tax System

William S. Vickrey with a copy of the Shoup Mission report which kept him in Japan for five months on an extensive study of the tax system there.

A new Japanese tax structure has been designed which is free from the loopholes at present to be found in the U.S. system is the belief of William S. Vickrey, 35-year-old Victoria-born member of the seven-man mission which has just completed its study and recommendations for reform of the tax system in Japan.

The mission was headed by Dr. Carl Shoup of Columbia University, where Mr. Vickrey is a teacher in graduate economics. Mr. Vickrey at present is visiting his aunt, Miss Sara Spencer, 1040 Moss Street. He is the son of Charles V. Vickrey, founder and president of the Golden Rule Foundation, and of the former Miss Ada Spencer.

Mr. Vickrey left Tokyo a week ago today, the last man of the mission to leave Japan. He had spent nearly five months in that country.

Full of praise for the abilities of the group with which he worked on the tax study, Mr. Vickrey described some of the difficulties with which the mission was beset.

The modern type of self-assessed income tax was relatively new in Japan, he said, added to which there was the difficulty of inflation and the inexperience of many of the members of the Japanese tax administration staff.

TAKE ADVANTAGE

In addition, many of the taxpayers felt that tax officials, because of the amount of work involved in the new administration, would not be able to check up on the tax returns and so were trying to take advantage of the situation by declaring themselves liable to a lesser tax than was actually the case.

This meant, said Mr. Vickrey, that gradually the system had been getting worse.

However, because of the recommendations made to Gen. MacArthur by the mission and because of the adaptability of the Japanese, Mr. Vickrey expressed the hope that the situation would be improved.

The Japanese Minister of Finance, he said, had himself taken steps to install a supervisory system.

In addition, Mr. Vickrey believed, the mission's recommendations, if adopted, which he expected they would be, would serve to readjust the burden and to integrate the tax system so that if the taxpayer avoided one part, he would be taxed in another.

"We think we have designed a tax structure free from the loopholes that are at present in the American system," he said.

So far as his reception in occupied Japan was concerned, Mr. Vickrey said he had been prepared for a co-operative attitude but not quite prepared for what he actually had encountered.

"For the first few weeks, I went around feeling that I was there on suffrance and not wanted, but, by the time I left, I felt I was the invited guest of the Japanese."

The mission had much better co-operation from the Japanese than the 1946 mission to Puerto Rico on which he had served, he said.

JAPANESE FRANK

Mr. Vickrey found the Japanese amazingly frank, but with their own opinions. There were many cases in which the Minister of Finance definitely did not agree with the mission.

One of the points on which the finance minister did not agree was that on the matter of taxing on capital assets and income from that capital.

The mission found, said Mr. Vickrey, that the income tax rate was running as high as 85 per cent. The mission recommended that this be cut to a maximum of 55 percent with a tax of three per cent on capital assets.

The previously high income tax rate was impossible to enforce in Japan because the temptation to evade was too great, he added.

Now that its recommendations have been completed, the mission on which Mr. Vickrey served has been asked to return to Japan next year or later to inspect the success of the new tax system.

On the general situation in Japan, Mr. Vickrey observed one got the feeling the Japanese were making a great success of the occupation. He did not know of any other country in the world capable of making such an adaptation.

He felt this was partly because the Japanese had wanted a reform and partly because of their deeprooted respect for law and order.

As a sidelight of the latter, Mr. Vickrey said it was at times difficult to get the Japanese to take the initiative . . . there was often the inclination to look to the occupation authorities for authority and direction.

He saw few people who looked obviously undernourished and found them on the whole to be very cheerful . .

Mr. Vickrey felt the Russian threat gave the Japanese pause in their wanting to see the occupation forces go.

ONE MINUTE NEWS ABOUT JOHNS-MANVILLE

HOMES RAZED BY FALLING SPARKS

You know, there's never a day goes by without someone losing their home due to fire . . . and sparks that fall on inflammable roofs are one of the chief causes.

With this in mind, wise homeowners are insisting on fireproof asbestos shingles. And, here's some timely information about the most beautiful, low-cost Asbestos Shingle in Johns-Manville's history. It is called Durabestos. It has graining and beautful weathered look of fine old wood—yet it's made of asbestos and cement, two virtually-industructible materials. J-M Durabestos Shingles are fireproof and weatherproof. Not one has burned or worn out in over 35 years.

If you are considering a new roof, write for free folder on J-M Durabestos Shingles. Address, Johns-Manville, 1206 Homer St., Vancouver, or see your nearest J-M dealer.

50 minutes to SEATTLE

Lv. VICTORIA 8.15 a.m. & 3.45 p.m.

Lv. SEATTLE 9.30 a.m. & 5.00 p.m.

All Times Standard

Phone BEacon 5141, 916 Government Street, or your Travel Agent.

TCA

TONIGHT!

Listen to

Wings of Song

Over Station CJVI 9.30 to 9.45 p.m.

MUTUAL OF OMAHA

MUTUAL BENEFIT HEALTH & ACCIDENT ASSOCIATION

Penman ADVERTISING

BAY — *Fashions for Added Smartness and Value!*

Store Hours: 9 a.m. to 5 p.m. Wednesday, 9 a.m. to 12 Noon

*kroy Unshrinkable WOOL UNDERWEAR

*REGISTERED TRADE MARK OF KROY UNSHRINKABLE WOOLS LTD.

CHOOSE NOW FOR THOSE COOLER DAYS TO COME

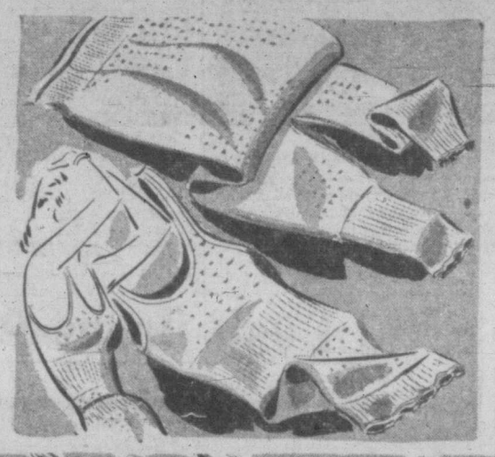

What "KROY" Wool Means to YOU!

- "KROY" does not shrink and therefore has a longer life!
- "KROY" doesn't mat or felt but comes up softer after washing!
- "KROY" retains its original shape and fit through washing!
- "KROY" is more economical, washes quicker, more easily!

100% "KROY" WOOL VEST and PANTIES

Guaranteed unshrinkable . . . made to last and keep their original fit through repeated washings! Vests with built-up shoulders, snuggies with medium-length leg. Small, medium, large sizes and outsizes in cream and blush shades. Each... 1.98

100% "KROY" WOOL PANTIES

Unshrinkable "Kroy" with long-lasting double saddle crotch, medium-length legs, applied elastic waist. Cream shade, small, medium and large sizes, each... 2.98

BAY Lingerie, Second Floor

100% "Kroy" Wool Vests

Cream shade. Small, medium and large sizes.

"Kroy" Vest with 1-inch strap... 2.35

"Kroy" Vest with 2-inch strap... 2.35

"Kroy" Vest with short sleeves... 3.50

Harvey-Woods Vests and Snuggies

12% wool, blush shade. Small, medium and large sizes.

Built-up shoulder Vests, each... 1.00

Medium-leg Snuggies, pair... 1.15

Brief-style Panties, pair... 1.00

Longer-leg Snuggies, pair... 1.25

Harvey-Woods Vests and Snuggies

30% wool, 70% cotton, well shaped to fit smoothly. Cream shade. Small, medium and large sizes, each... 1.35

BAY Lingerie, Second Floor

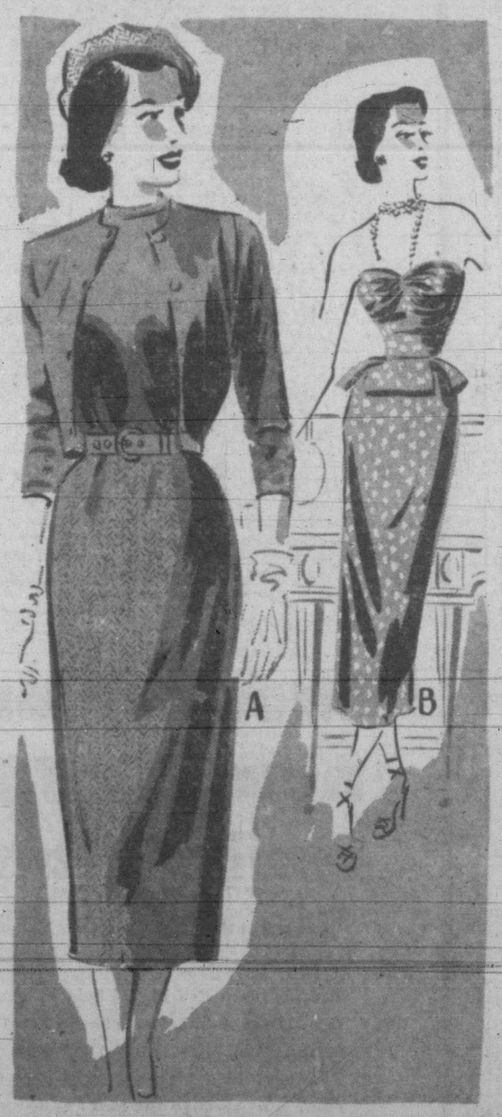

Imagine! 5-PIECE COMPLETE FALL WARDROBE

ALL FROM 1 PATTERN "SIMPLICITY" No. 3027 $19.48

Economical! Attractive! Versatile! A five-piece "make-it-yourself" wardrobe at a price unbelievably low . . . but true! You've seen it featured in "Life" magazine . . . now you can see one at The BAY! Choose one for yourself!

Example—Size 14:

Strapless dress	3.35
Skirt and hat	8.18
Blouse	3.25
Jacket	3.25
Ribbon	.20
Thread	.40
Zippers	.85
Total cost	19.48

Nothing complicated about it! It's designed to require the minimum of skill, time and cost. The "Simplicity" Pattern Company has created this ingenious pattern which will prove the basis of any entire up-to-the-minute Fall wardrobe! Come in, see our example on display in our Fashion Fabric Centre, Street Floor.

MATERIALS USED IN THE SKETCH

THE DRESS 2¼ yards of brocaded rayon in 40-inch width. Brown, wine or blue. Yard... 1.49

THE SKIRT and HAT Made in pure wool heather mixture imported fabric. Used 1⅜ yards 54-inch. Yard... 5.95

THE BLOUSE and JACKET Made of 2 yards of 54-inch pure wool jersey in green, wine, turquoise or blue. Yard... 3.25

BAY Fashion Fabrics, Street Floor

Hudson's Bay Company. INCORPORATED 2ND MAY 1670

Plenty of FREE Convenient Parking

The BAY'S SHOE CLINIC SPECIAL

Special Tuesday Only!

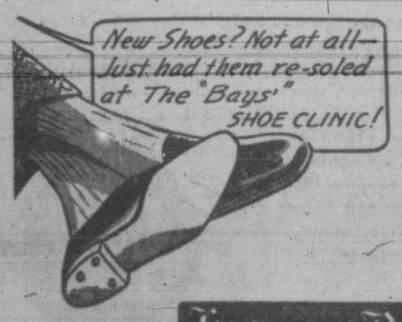

MEN'S HALF SOLES Regular 2.50 pair, special... 2.25

WOMEN'S HALF SOLES Regular 1.85 pair, special... 1.66

WOMEN'S FULL SOLES AND HEELS Regular 3.50... 3.15

BAY Shoe Clinic, Street Floor

Hudson's Bay Company. INCORPORATED 2ND MAY 1670

High Scoring Winger Inks Cougar Contract

One of the most prolific point-getters in the Scottish Hockey League last season is going to make a bid for a regular left wing spot with Victoria's Pacific Coast League Cougars next week.

He is Allan Senior, handsome and dapper 24-year-old Victoria settler who has been kept busy during the past few months as a salesman in one of Government Street's leading men's furnishings stores.

A native of Verdun, Que., Senior has spent the past three winters performing for the Ayr Raiders in the Scottish Ice Hockey Association. And thereby hangs this tale.

While plying his hockey trade in Scotland, Senior acquired a Scotch lass who said "yes." She had a desire to settle in Victoria and Senior brought the young lady to the island during the summer, sought out Lester Patrick, owner of the Cougars, for a tryout, and proceeded to land a summer job.

Senior attended high school in Verdun where he also played junior hockey. He served in the R.C.A.F., playing hockey on the service team in Calgary and in 1945-46 played for Lachine in the Senior Provincial League.

Then came three seasons in the Scottish circuit. And Senior scored some 60 goals and a total of more than 100 points in each of the past two winters. And the young haberdashery salesman is some shakes as a golfer who can shoot in the low 70's consistently.

PRACTICE OPENS NEXT WEEK

Senior has been added to the official roster of the Cougars and will be on hand next Monday noon when Coach Eddie Wares calls his athletes together for their first meeting.

The Victoria roster now includes 12 players. Besides Senior, two acquisitions from the Montreal Canadiens were added to the list over the week-end. The newcomers are Eddie Marineau and Jacques Deslaurier, a pair of husky young defencemen who were signed to pro contracts last season by the Habitants and assigned to the Dallas club of the United States League.

LINE-UP

The roster now includes the following:

Defence—Coach Eddie Wares, Bud James, Eddie Marineau, Jacques Deslaurier and Fiori Goegan.

Centre—Bernie Strongman.

Left Wing—Larry Thibeault, Fred Hildebrand, Joe Evans and Allan Senior.

Right Wing—George Bougie and Roy McKay.

This list is expected to be augmented within the next few days by at least half a dozen more players, four of which will come from Les Canadiens who have promised a total of eight men. Several other deals are pending and some 20 players are expected to be on hand by next Monday.

EXHIBITION OCT. 6

The Cougars will gather on Monday to be equipped and the first actual drill on ice probably will be held next Tuesday. The Cougars are slated to play an exhibition game against the Tacoma Rockets on the Memorial Arena ice on Thursday, Oct. 6, before opening the P.C.H.L. season at New Westminster Oct. 8.

The home schedule opens at the Arena on Thanksgiving day afternoon, Oct. 10, against Portland.

Gonzales Defeats Schroeder Again

LOS ANGELES (UP) — Richard (Rancho) Gonzales, a kid from the wrong side of the tracks who zoomed to the top of the world's amateur tennis pile in two years, today was ready to cash in on his ability and join the pros.

Gonzales climaxed his surge to the top Sunday with a crushing four-set win over his No. 1 foe, Ted Schroeder of La Crescenta, Calif., for the Southwest Pacific title. The win, 6-3, 9-11, 8-6, 6-4, conclusively proved that it was no fluke victory the 21-year-old Gonzales scored over Schroeder Sept. 5 when he retained his national championship.

Tommy Druce Scores For United

Ray Dixon, Vancouver City netminder, was beaten to the ball by Tommy Druce of Victoria United on this play in Saturday's opening Pacific Coast Soccer League game of the season at Athletic Park, Druce heading the ball into net. It was the Victoria centre-forward's second goal of the game and put United in a 3 to 0 lead. Vancouver City later rallied to earn 4 to 4 tie. Gordie Creed, inside forward for United, is on right, with right winger Joe Travis in background.

Rainiers Drop Pair To Solons; McIrvin Wins Over Padres

Four up and seven to go the Hollywood Stars will have to stumble, fall down and break their collective legs to lose the Pacific Coast League pennant now.

The Stars, a great Sunday team all season, took a pair from San Francisco 10 to 3 and 2 to 1 Sunday while the challenging Oaklands dropped two to the lowly Los Angeles Angeles 9 to 8 and 5 to 1.

Thus, if Hollywood captures just three of its remaining series with Seattle, the Acorns must take all seven from Portland to tie. Four twin wins and the Oaks are dead period.

Sacramento took a choking two-game grip on third place with a twin win from Seattle 2 to 1 and 6 to 1. Frankie Dasso and Bob Gillespie were the winning Solon hurlers. Dasso hurled a six-hitter in the seven-inning opener while Rugger Ardizoia tossed a five-hitter in losing.

McIRWIN SCORES WIN

Portland and San Diego split their two. The Beavers took the opener 2 to 1 and the Padres the finale 4 to 2. Cal McIrvin was the winner in the opener with a four-hit job, although Tal Saltzman had to relieve in the ninth after McIrvin gave up two walks with none out.

In the second game, Al Jurisich allowed only four hits up to the seventh and last inning. Then he filled the bases with walks with one out. Padre Bob Savage relieved, allowed one hit and one run to save the game for Jurisich.

Portland and Los Angeles play a doubleheader in tonight's only games to make up for two recent rain-outs.

Results follow:

First Game—	R.	H.	E.
Oakland	8	14	3
Los Angeles	9	16	0

Gettel, Thompson (5), Nelson (6), Tost (7), Harrist (7), Jones (8) and Kerr, Padgett (6); Stephens, Kelly (8), Gables (9) and Burbrink.

Second—			
Oakland	1	5	2
Los Angeles	5	9	1

Candini, Gettel (5) and Padgett; McLish and Novotney.

First Game—			
Hollywood	10	13	2
San Francisco	7	11	1

Schallock, Oliver (5) and Sandlock; Dempsey, Singleton (4), Brewer (8) and Brocker.

Second—			
Hollywood	2	6	0
San Francisco	1	6	0

Maltzberger, Ramsdell (4) and Unser; Nagy and Partee.

First Game—			
Seattle	1	6	0
Sacramento	2	5	0

Ardizoia and Graffo; Dasse and Rumbo.

Second—			
Seattle	1	10	2
Sacramento	6	11	2

Schanz and Warren; Gillespie, Johnson (6) and Raimondi.

First Game—			
Portland	2	6	0
San Diego	1	4	2

McIrvin, Saltzman (9) and Burgher; Flores, Savage (9) and Moore.

Second—			
Portland	2	5	0
San Diego	4	5	1

Lynn and Glade; Jurisich Savage (9) and Ritchey.

CARPET BOWLING

Annual meeting of the Victoria Carpet Bowling League will be held in the Britannia Branch clubroom Wednesday at 8.

California, Huskies Win As U.S. Grid Season Gets Away

NEW YORK (CP) — Texas Christian, Stanford, Wake Forest, California and Texas got off to a flying start Saturday as the United States college football got under way.

T.C.U., dark horse of the Southwest Conference, rolled over Kansas, 28 to 0; Stanford trounced San Jose, 49 to 0; Wake Forest downed Duquesne, 22 to 7; California took Santa Clara, 21 to 7, and Texas, a perennial southwest power, whipped Texas Tech 43 to 0.

Lindy Berry's passing and a methodical ground attack gave Texas Christian its victory over Kansas.

A crowd of 62,000 saw California's rose bowl losers decisively outplay a good Santa Clara club. California, after yielding a touchdown in the first quarter, slashed back impressively with two scores in the second quarter.

Scores follow:

West Virginia 42, Waynesburg 7.
Wake Forest 22, Duquesne 7.
Texas Christian 28, Kansas 0.
Iowa State 64, Dubuque 0.
Texas 43, Texas Tech. 0.
California 21, Santa Clara 7.
Washington 14, Utah 7.
Idaho 79, Willamette 0.
Hardin-Sommons 13, North Texas 7.
Kentucky 71, Mississippi Southern 7.
Tulsa 27, McMurry (Tex.) 26.
Nevada 41, Cincinnati 21.
Wyoming 58, Idaho State 13.
Villanova 35, Texas A. and M. 0.
Marquette 66, North Dakota State 0.
Stanford 49, San Jose 0.
Washington State 33, Utah Aggies 6.
Portland 32, Central Washington 0.

Nine Buck Deer Entered Here In Competition

Evidence of a marked increase in interest by the hunting fraternity in the Sylvester U-Drive Vancouver Island buck deer competition was shown during the first week-end of the 1949 open season on the fleet-foots when nine bucks were weighed in on the scales at the Douglas and Broughton Street firm.

Jack Robbins, manager of the drive-yourself firm, this morning reported that the largest weighed in had five points. Those registering deer prizes were: Ken Rainay, Pete Jackson, Pat Kyle, Steve Malovec, H. Simpson, Jack O'Hara, W. L. Stevenson, F. E. Wilcox and Reg Mercer.

This heavy entry for the week-end indicates keener competition this year than in previous years.

Former Rover Coach To Pilot Olympics

BOSTON (AP)—Freddie Metcalfe of Regina, former coach of New York Rovers, Saturday was appointed coach of Boston Olympics in the Eastern United States Amateur Hockey League.

Metcalfe's appointment was announced by Walter A. Brown, president of Boston Garden. Metcalfe succeeds Hago Harrington, who has been granted a year's leave of absence because of illness.

The new Olympics coach played amateur and minor league hockey for 12 years before turning to coaching in 1938.

$250 Cash Derby Pot Won By Cowichan Man

G. W. Rendle of Cowichan Bay on Saturday weighed in a 27½-pound spring salmon to cop the $250 cash top prize in the final of Cowichan Bay Salmon Club's ladder salmon derby.

Forty-eight of the 50 anglers still holding spots on the 50-rung ladder at the end of the qualifying rounds battled it out for the cash jackpot in the closing feature of the nine-week competition, the first of its kind staged in the lower island saltchuck. Missing two were tourists who qualified during the season.

Duncan and Cowichan Bay names dominated the prize list. Second prize in the final, the $35 salmon rod, donated by the Tillicum Athletic Club, was won by Norman Bomford, Duncan, with a 26.02-pound specimen.

25 FISH BOATED

According to officials, 25 specimens were placed on the scales, a good number of them beating the 20-pound mark.

Seattle finalist present was Mrs. Bill Culliton. Other big ones weighed in included: Mrs. Dulcie Martin of the bay, 22 and 21-pounder; Mrs. J. Keir, New Westminster, 21½ pounds; Pat Frumento of the bay, 23.04 pounds; J. Gaunt of Cobble Hill, 22.02 pounds; W. Hughes of Victoria, 21.10 pounds, and H. Lawless, 23 pounds.

Hidden prizes were won by: 1, Mrs. William Barton, Cowichan Bay; 2, K. R. Griffiths, Duncan, and 3, H. R. Cavin of Cobble Hill.

Mrs. H. E. Coull, 1843 Crescent Road, Victoria, won the $50 consolation radio.

It was learned today from Lee Hallberg, club president and main push in the ladder effort, that the outstanding success at an elongated derby ensures that it will become an annual feature at the popular Cowichan Bay fishing grounds.

The lower island fishing slate is now wiped clean of events until early next month.

COHO DERBY

On Oct. 9 the bay club will stage its second annual coho derby, which will be wide open for public participation. Net profits will be turned over to the Queen Alexandra Solarium.

The first reports of coho catches in those waters came Sunday, a number being picked up off Cherry and Separation Points.

OTHER CATCHES

Toronto advertising executive Harry E. "Red" Foster, fishing with M. V. Chestnut of Victoria, reeled in a 16-pound and smaller spring in the morning and in the afternoon scored a nine-pound coho. Chestnut scored a seven-pound coho. Harry Woodley of Montreal reeled in an 18-pound spring salmon.

Out from Holders at Deep Cove on Saturday two boats had nine salmon between them. Donnie Cox had four salmon and five grilse in his catch, and Joe Sagar had five salmon and four large grilse.

On Sunday Frank Ames and Bud Nunn each had two salmon, and Steve Shanuite had a fine coho of 12 pounds, two jack srpings and four grilse. J. A. Nunn had a coho of 10½-pound and a slightly larger spring.

STANDINGS

NATIONAL LEAGUE	W.	L.	Pct.
St. Louis	91	51	.641
Brooklyn	89	54	.622
Philadelphia	76	68	.528
Boston	69	74	.483
New York	68	75	.476
Pittsburgh	63	79	.444
Cincinnati	58	84	.408
Chicago	57	86	.399
AMERICAN LEAGUE			
New York	90	51	.638
Boston	89	55	.618
Cleveland	82	60	.577
Detroit	84	62	.575
Philadelphia	76	68	.528
Chicago	59	84	.413
St. Louis	49	96	.338
Washington	45	98	.315
COAST LEAGUE			
Hollywood	104	76	.578
Oakland	100	80	.556
Sacramento	95	85	.528
Seattle	93	87	.517
San Diego	92	88	.511
San Francisco	84	96	.467
Portland	82	96	.461
Los Angeles	68	110	.382

Pep Heavy Favorite To Retain Title

WATERBURY, Conn. (UP) — Featherweight Champion Willie Pep and challenger Eddie Compo will weigh in today for their title fight at Waterbury tomorrow night.

Both trained lightly yesterday, were examined by a State Athletic Commission doctor and pronounced fit. Pep, who regained the title from Sandy Saddler early this year after losing it to the New York boxer last October, has won 141 of his 144 fights and was a heavy favorite to defeat the 21-year-old New Haven fighter.

Victoria West senior soccer squad will hold a workout at Athletic Park on Wednesday night, commencing at 7. All players are asked to be on hand.

Dog Show Draws Entry List Of 160

A total of 160 entries have been received for the Vancouver Island Dog Fanciers Association championship shows to be held in the Badminton building of the Victoria Lawn Tennis Club, Sept. 30 and Oct. 1

C. B. Van-Meter of Van Nuys, Calif. and Arthur Wright of Cloverdale will judge the two-day show.

Subs Again Give Yanks Lift In Pennant Drive

By RALPH ORDEN

The outstanding feature of the New York Yankee pennant drive, aside from Joe Page, is the uncanny way that manager Casey Stengel's substitutes have come through for the injured front-liners.

Although plagued with more than 60 injured, the Yanks have paced the American League since opening day. Many times the outlook was bleak but the Yanks huffed and puffed their way to calmer seas.

The Yankee man of the hour today is Hank Bauer, strong-armed outfielder.

Joe DiMaggio, who missed the first 65 games of the season, reported at game time yesterday with a high fever. The Clipper, only regular hitting over .300, was scratched from the line-up and Bauer installed.

Bauer brought a hot bat into action and powered the Yanks to a 7 to 3 victory over Cleveland Indians. The triumph preserved the Yanks' 2½-game lead over Boston Red Sox, who mauled Chicago White Sox 11 to 5.

Bauer drove home three runs. He doubled Charley Keller home in the third to snap a 3 to 3 tie and then clinched the game with a two-run triple in the seventh.

The Red Sox met no resistance from Chicago, the Boston wrecking crew, led by Ted Williams, rammed nine runs across the plate in the first two innings.

WILLIAMS HITS PAIR

Williams blasted two homers, his 39th and 40th of the season, and drove home six huns. Vern Stephens chipped in with his 39th four-bagger. The heavy hitting allowed Ellis Kinder to coast to his 11th straight victory and 21st of the season.

Solid hitting also sparked the National League's front-running St. Louis Cardinals to a 15 to 3 victory over the Philadelphia Phillies. Home runs by Ron Northey, Stan Musial and Enos Slaughter featured a 18-hit onslaught. Northey's blow came with the bases loaded in the third inning.

PROTECT LEAD

Th victory protected the Cards' 2½-game edge over Brooklyn. The Dodgers tamed the Chicago Cubs 7 to 1.

Carl Furillo clouted his 16th homer for Brooklyn with one on in the second.

Pittsburgh Pirates and New York Giants divided a doubleheader, the Giants taking the opener, 13 to 4, and the Pirates the nightcap, 7 to 2.

Cincinnati Reds edged the Boston Braves 7 to 6 in the first game of a bargain bill. The second was called after nine innings because of darkness with the score deadlocked at 1 to 1.

Philadelpha and Detroit swept both games in the only American League twin bills. The A's dumped St. Louis Browns 7 to 5 and 7 to 4, and the Tigers brushed by Washington, 3 to 2 and 5 to 2.

Scores follow:

AMERICAN LEAGUE

	R.	H.	E.
Cleveland	3	7	0
New York	7	12	0

Benton, Wynn (3) and Hegan; Raschi, Buxton (3), Casey (4), Page (7) and Berra, Silvera (8).

Chicago	5	9	1
Boston	11	12	1

Gumpert, Kleiman (2), Judson (3), Cain (6) and Malone; Kinder and Tebbetts.

First Game—			
Detroit	3	9	0
Washington	2	8	1

Newhouser and A. Robinson; Calvert, Haynes (8) and Evans.

Second—			
Detroit	5	10	1
Washington	2	3	1

Trucks and A. Robinson; Hudson, Hittle (8) and Early.

First Game—			
St. Louis	5	10	0
Philadelphia	7	8	1

Raney, Starr (1) and Lollar; Kellner and Guerra.

Second—			
St. Louis	4	11	0
Philadelphia	7	11	0

Garver, Kennedy (5), Ferrick (5) and Moss; Brissie and Astroth.

NATIONAL LEAGUE

Philadelphia	3	5	1
St. Louis	15	18	1

Roberts, Miller (4), Bicknell (5), Trinkle (8) and Seminick; Munger, Staley (6) and Garagiola.

Brooklyn	7	10	0
Chicago	1	7	1

Branca, Newcombe (9) and Campanella; Dubiel, Lade (9) and Scheffing.

First Game—			
New York	13	18	0
Pittsburgh	4	12	1

Jones and Westrum; Cheanes, Lombardi (1), Post (5), Sewell (8), Gumbert (9) and Masi.

Second—			
New York	2	6	2
Pittsburgh	7	13	0

Kennedy, Higbe (5), Behrman (6), Hansen (6), Zabala (6) and Mueller; Chambers and McCullough.

First Game—			
Boston	6	9	0
Cincinnati	7	13	0

Bickford, Hogue (1), Potter (8), and Crandall; Vandermeer, Blackwell (7), Fox (9) and Howell, Cooper (9).

Second—			
Boston	1	5	0
Cincinnati	1	7	0

Called end 9th, darkness.
Sain and Crandall; Perkowski and Pramesa.

INTERNATIONAL LEAGUE

Buffalo	3	7	3
Jersey City	4	7	3

Hausman and Okrie; Bowman and Noble.
(Buffalo leads 3 to 1 in best-of-seven series.)
Rochester at Montreal, postponed, rain.

AMERICAN ASSOCIATION

St. Paul	0	1	0
Milwaukee	3	6	0

Romano, Bahr (7) and Anderson; Roy and Burris.
St. Paul leads best-of-seven series 3 to 2.)

Indianapolis	16	17	3
Minneapolis	2	6	1

Muir and Klutts; Ayers, Robinson (1), Sima (5), Callan (8) and Brady.
(Minneapolis leads best-of-seven series, 3 to 1.)

Philadelphia Woman New U.S. Golf Champ

ARDMORE, Pa. (AP)—Mrs. Mark A. Porter, a Philadelphia suburbanite who refuses to take golf too seriously, Saturday won the 49th Women's United States Golf Championship by defeating Dorothy Kielty of Long Beach, Calif., in the 36-hole final, 3 and 2.

The 25-year-old matron won a crown relinquished by Grace Lenczyk in the first round.

Richardson Takes Second Stage Of Weiler-Regan Shoot

Firing a steady 48 at both the 300 and 600-yard ranges, Bombardier Fred Richardson of the Fifth Regimena won the second stage of the Weiler-Regan Trophy match at Heals Range Saturday with a score of 96 out of 100.

Cadet Lance-Bombardier Gerry Ball of the Fifth Regiment Cadet Corps took the cadet spoon with 91.

By winning the second stage Saturday Richardson also took the lead in the aggregate of scores with a total of 193 points. Sgt. Albert Ashe enters next week's third and final stage with the same total of Richardson. Bandsman Frank Drysdale is close to the leaders with 192 points. Next week, firing will be at the 900 and 1,000-yard ranges.

Ball is leading the race for the Secretary's Cup for high tyro and is leading the field for Fifth Regiment high cadet medal, Ball's aggregate is 183. Runner-up Cadet P. K. Huus has 182.

Scores follow:

Bombardier Freddie Richardson, 48-48—96; Sgt. A. E. Ashe, 50-44—94; Second-Lieut. Arthur Sherwin, 47-46—93; Bdsmn. Frank Drysdale, 49-44—93; Cdt. L/Bdr. Gerry Ball, 46-45—91; Bdr. C. Rasmussen, 46-43—89; Maj. A. E. Evans, 47-42—89; Capt. Jean Dunbar, 44-44—88; W. C. Thorburn, 45-43—88; Cdt. Bdr. B. Vint, 46-42—88; C. E. Sherwin, 43-44—87; Capt. W. B. McKay, 43-44—88; D. D. Thorburn, 44-43—86; Cdt. P. K. Huus, 44-42—86; Sgt. Alex Brayshaw, 43-42—85; Sgt. George Knight, 41-43—84; T. Hart, 40-43—83; R. Cresine, 46-37—83; J. T. Dawlings, 41-38—79; Fred Billcock, 40-38—78; Sgt. C. Coutts, 36-38—72.

Move Mound Back

LITTLE ROCK, Ark. (AP)—Hereafter the softball pitcher's mound will be 46 feet from home plate instead of 43.

The change was voted by the international joint rules committee on softball, meeting here in connection with the sport's World Series.

Channel History Made As Three Turn Trick In Space Of 24 Hours

CAPE GRIS NEZ, France (AP)—Major Zason A. Ziganos tonight completed swimming the English Channel from France to England, and made Channel history by being the third man within 24 hours to swim the turbulent strait.

He stumbled ashore near Dover at 11.45 p.m. after having been in the water five minutes less than 19 hours.

Earlier two Egyptian Army men swam the channel in opposite directions, one landing here. He was Lieut. Hassan Abdel Rehim, who arrived a few minutes after midnight.

Sgt. Marie Hassan landed at St. Margaret's Bay, near Dover, at 9.12 p.m. last night.

A fourth swimmer today was Dr. George Brewer, 58-year-old London physician, who failed to make it on his 13th attempt at the feat.

Rehim made the treacherous crossing in 15 hours and 58 minutes and became the third person in history to conquer the channel in both directions.

SEAS CHOPPY

Rehim, a 41-year-old lieutenant in King Farouk's army, fought high winds and choppy seas in the west-to-east crossing. He swam from France to Britain last year in 17 hours, 47 minutes—some six hours over the record.

Rehim struck out from the beach at the village of St. Mar-Margarets, near Dover, at 10.34 a.m., G.M.T. (5.34 a.m., C.D.T.) Saturday.

The first thing he said, as he waded back into the surf to massage his tired legs with water, was: "The sea was very rough."

Cold water was an additional hazard for the Egyptian swimmer. When he left the British coast the water temperaturue was 67 degrees.

Other conquerors of the channel in both directions were two Britons—Edward Temme in 1927 and 1934 with times of 14 hours and 29 minutes and 15 hours and 54 minutes—and Tom Blower in 1937 and 1948 with times of 13 hours and 29 minutes and 16 hours and seven minutes.

THIRD THIS YEAR

Rehim was the third to swim the channel this year. The other two swam it from France to Britain. They are Philip Mickman, 18-year-old English schoolboy, who did it last month in 23 hours and 48 minutes, and Fernand Du Moulin, Belgian industrialist, who did it two weeks ago in 21 hours and 57 minutes.

Late Saturday night, Tini Jonker, 18-year-old Netherlands flower girl, failed in her attempt to make it from Britain to France.

Pullover Sweaters
Reg. 6.95. Special 4.95
Sleeveless Sweaters
Reg. 4.75. Special 2.95
Pritchard's CLOTHING for MEN
1227-29 GOVERNMENT ST.

"EXPORT"
CANADA'S FINEST CIGARETTE

BRAKES
Carburetor and Motor Tune-up Service
23 YEARS SPECIALISTS
1926 1949
BOULTBEE
VICTORIA LTD. 1100 YATES ST

Get Ready for ICE SKATING
ARENA OPENS SHORTLY
We Have a Large Selection of
Skating Outfits
CHILDREN'S, LADIES' AND GENTS'
BERNARD'S
SPORTING GOODS
1419 DOUGLAS ST.

Here's a HUDSON
1938 HUDSON SEDAN
It's just reduced in price . . . real value for only.
$795
NATIONAL Motors Ltd.
Heart of Auto Row

BATTERIES
Renew now for quick starting. 13.65 to 20.45
Guaranteed 18 Months to 30 Months
H. J. (BUD) SIMS, Authorized Dealer
WESTERN AUTO SUPPLY
QUADRA at VIEW PHONE E 4513

United Fades In Final Minutes Against City

Victoria United's 4 to 4 tie with Vancouver City at Athletic Park Saturday afternoon in the opening Pacific Coast Soccer League game of the season showed a distinct lack of pre-season conditioning on the part of the locals.

United kicked away a grand chance to emerge with a victory in the opening engagement in the final minutes of the second half when they wilted badly allowing the mainland eleven to come from behind a 4 to 1 deficit and earn a deadlock.

City scored three goals in the matter of 25 minutes after Tommy Druce, Victoria centre-forward and star of the local attack, left the game suffering from an injured knee.

Prior to his departure, Druce had sparked United to the 4 to 1 margin with three goals. The hat trick by the bustling United star came after Red McMillan had given United an early lead at the 25-minute mark of the first half on a penalty against Pat Philley of the Visitors for hands.

FAST SCORING

Druce made the score 2 to 0 just a minute after McMillan's penalty goal when he took a cross from left winger Ab Travis and beat Ray Dixon easily. Red McMillan started the play from midfield.

Seven minutes later Druce counted his second marker and United's third goal when he headed the sphere into the net following another pass from Ab Travis.

City's first goal came just before the end of the half when Bill McAllister misjudged a corner kick and Ivan Carr tapped the ball into the net leaving United on the long end of a 3 to 1 score at the intermission.

BIG LEAD

Eleven minutes after the start of the second half Druce scored United's fourth goal with a header from McMillan's free kick putting the locals on top 4 to 1 and apparently settling the issue.

However, Druce's injury and the substitution of Murray Speller for Art Young resulting in a complete re-organiation of the forward line appeared to leave United in a weakened state and City started on the comeback trail.

Denny Rogers and Carr combined for City's second goal at the 21-minute mark with Carr notching the third Vancouver tally with eight minutes to play and Alan Sawyer beating McAllister to the ball to score the tieing goal with four minutes left.

NANAIMO BEATEN

At Nanaimo St. Andrews badly whipped the hometown eleven, 9 to 1, while on the mainland, North Shore edged New Westminster Royals, 2 to 1.

Brian Philley netted four goals in the Scots one-sided victory.

North Shore bumped into unexpected trouble against the Royals but emerged on top with a first-half goal by John MacKay and second-half marker by Frank Ambler. Royals only goal was scored by Gordie McDonald later in the second stanza.

B.C. All-Stars Gain Minto Cup Final

WINNIPEG (CP) — British Columbia all-stars, western Canadian junior lacrosse champions, left here last night for Owen Sound, Ont., to meet the Ontario all-stars in a five-game series for the Dominion title and the Minto Cup.

The B.C. aggregation Saturday night swamped Manitoba all-stars, 20 to 8, for a clean sweep of their best-of-three series for the western Canada crown. They won the first game last Thursday, 15 to 4.

Forward Doug Hull paced the B.C. club to victory with a six-goal effort. He dented the twine once in each of the first two quarters, adding braces in each of the last two.

Other B.C. marksmen were Cliff Johnson with four, Lyle Kehoe and Gord Stewart with three each, Colin Cruikshank with two and Gord Sinclair and Ken Jones one apiece.

TIDES

Sep.	Time h.m.	Ht ft.	Time h.m.	Ht ft.	Time h.m.	Ht ft.	Time h.m.	Ht ft.
19 ..	6.23	2.6	15.48	8.3	18.40	7.8	23.18	8.7
20 ..	7.08	2.6	14.48	8.0	19.25	6.9	.....	
21 ..	0.32	8.8	7.50	2.9	14.31	8.2	20.08	5.9

SUNRISE and SUNSET
(Pacific Standard Time)
Sept. 20—Rises 5.57 a.m.; sets 6.17 p.m.

WHY WHEEZE?

Don't stay awake or keep others awake either. You don't have to suffer from asthmatic attacks; you only think you have to, that isn't true any longer. ASMYNAL antiasthmatic Cigarettes have brought quick relief to thousands. Inhale a few puffs from an ASMYNAL Cigarette during an attack and you'll never want to be without them again. ASMYNAL Cigarettes are on sale at all drug stores.

Tom Wright Captures Association Batting Title With .368

CHICAGO (AP) — Louisville's Tom Wright is the unofficial 1949 American Association batting champion with .368, only six points ahead of Ray Dandridge of Minneapolis.

Dandridge unleashed a terrific closing drive with 11 hits in 26 trips to boost his average to .362.

Another Minneapolis player, outfielder Jack Maguire, nabbed third with .348, followed by Bob Addis and Hank Schenz, both of St. Paul, with .346 and .345, respectively.

Indianapolis' Nanny Fernandez led in runs batted in with 128 and gained the top in total bases on the final day of the season with 297.

Chuck Workman of Minneapolis was the home-run king with 41 circuit clouts.

Best pitching percentage went to Royce Lint of Indianapolis with 14 and 3 for .824.

Propst Named On W.I.L. All-Star Team

Jim Propst of the Victoria Athletics has been named to the Western International League all-star team for 1949, selected by baseball writers of the circuit.

The team follows: Catcher, Bud Sheely, Vancouver; first base, Larry Barton, Spokane; second base, Len Tran, Vancouver; shortstop, Dick Briskey, Yakima; third base, Ted Jennings, Yakima; outfielders, Dick Sinovic, Vancouver, Edo Vanni, Yakima and Jim Warner, Wenatchee; right-hand pitcher, John Marshall, Bremerton; manager, Joe Orengo, Yakima.

DEFEND BUTTONS

Bob Fleming and J. Merriman successfully defended their senior golf buttons Sunday at Gorge Vale by defeating Fred Clunk and Jack Clark, 2 and 1. Best ball for winners was 68 and for losers, 71. Next challengers will be Vic Painter and Billy McColl on Oct. 2.

Negro Gridder Dies

COLORADO SPRINGS, Colo. (AP)—Eddie Hanna, 24, star halfback for Colorado A. & M. College, died of a heart attack shortly after the close of the Aggies' game with Colorado College here Saturday.

The negro athlete, a senior, played much of the game in his regular position. He died about a half hour after the final whistle of the contest which his team won 14 to 7.

Softball Meeting

Victoria Softball Association will hold a meeting at the British Public Schools Club tonight at 8.

Delegates are asked to be in attendance as suggestions and proposals relative to the 1950 season will be discussed in order that the Victoria body may take such proposals to the island meeting next week.

Barnes Leads Field

L. D. Barnes with a net score of 61 on the first 18 holes, took over the leadership of the Uplands Cup golf on Sunday.

Other scores follow.

W. S. Smith, 84-19—65; Alan Riches, 79-13—67; E. A. Williams, 86-19—67; W. L. Luney, 80-12—68; C. Abbott, 80-12—68; L. J. Hibberson, 76-8—68; Gordon Pellow, 78-10—68; L. A. Rees, 82-13—69; J. Robertson, 83-14—69; Ed Mallek, 86-17—69; R. A. Phillips, 77-8—69; George E. Goodwin, 92-23—69; Frank Scroggs, 74-4—70; Jack Sparks, 79-9—70; J. Barlow 79-9—70; Jack Shellers, 80-10—70; C. S. Humber, 81-11—70; J. H. Bramley, 82-12—70; Stan Murphy, 85-15—70.

Gremlins Open Grid Loop With Shutout Win Over Vampires

Oak Bay Gremlins got off to a flying start in the opening Interscholasitc Canadian Football League Sunday by chalking up a 16 to 0 decision over Don Lowe's Vampires.

Packing more weight and commanding a wider range of experience, the Gremlins crowded all the scoring in the first quarter. Playing together for the first time, Vampires put up a stiff battle throughout the remaining quarters and succeeded in holding their opponents off the score sheet.

Leo Kozak opened the scoring for winners and Jimmy Burns made it 10 to 0 shortly afterwards. Norm Kowalyk, who played a sound game for winners in the backfield, converted for the extra point. Speedy Art Dawe wound up the scoring shortly before the quarter terminated.

Five C's Clinch City Cricket League Title

Five C's assured themselves of first place in the Victoria and District Cricket Association by defeating University School, 70 to 34, in the next to last week of league play on Saturday.

The schedule winds up next Saturday and second-place Oak Bay who defeated Albions, 85 to 72, are a full two games behind the leaders.

In Saturday's other match Cowichan turned back Ex-R.A.F., 101 to 62, to take over fifth place from the idle Seattle eleven.

Incogs found trouble with Five C's bowling and captain Reg Wenman was the only batsman to score in double figures with 13. Jack Payne paced the bowlers with six wickets for 10 runs. Jim Richards took four wickets for eight.

Gordie Inglis was top bat for the winners with 15. Alan Griffin scored an opening 13 for the churchmen.

PARKINS HAS 66

Ted Parkins compiled the best score of the day with 66 not out as only one Oak Bay wicket fell as the Albions total of 72 was surpassed. Parkins had five sixes, and six fours in his run. Bill Stanley and Jack Shanks hit up 24 and 21 runs respectively.

Doug Day hit up 42 runs for the Ex-R.A.F. in losing to Cowichan. Claude Green paced Cowichan with 21 followed by Lou Heppenstall with 19.

Sir Achtoi Scores Third Handicap Win

VANCOUVER (CP)—Two long-shots staged a thrilling stretch run in the eighth race at Exhibition Park here Saturday and combined to pay the largest quinella of the current season.

Toppet, at 16 to 1, managed to hold on in the stretch to gain a narrow head verdict over Press Boy, a 23 to 1 shot.

Toppet paid $34.10, $12.70 and $6.15, while Press Boy returned $26.20 and $15.65. The quinella payoff was $309.70.

In the featured $1,500 Nanaimo Handicap, Sir Achtoi sprinted into the lead away from the gate and was always in command to win his third handicap victory this year.

With Jockey Wendell Eads up, Sir Achtoi paid $10.10, $6.10 and $3.50.

Spartan's Last battled first with the favored Barnton and then Batchfly before nailing down place money by a head. Barnton stopped in the final eighth, finishing sixth in the seven horse field.

Jockey Henry Matthews padded his lead in the leading jockey race by scoring another triple win.

The daily double, Red Chalk to Goldsmith Boy, returned $17.75.

Results follow:

First Race—Claiming, $850, three-year-olds and up, six furlongs:
Red Chalk (Coppernoll) $8.70 $4.30 $2.75
Sir Gallator (Alber) 4.30 3.80
Foxy Donna (HJohnson) 7.60
Time: 1.17 1-5. Also ran: Joketa, Adores Moi, Earls Gal, Maid of Broxa, Medicine Hat, Dolly Somers, Flying Scarab.

Second Race—Claiming, $850, three-year-olds and up, six furlongs:
Goldsmith Boy (TJohnon) $5.05 $3.30 $2.65
Gene S. (Summers) 5.15 3.20
Yreka Snow (Matthews) 3.95
Time: 1.16. Also ran: Kenny Van, Northfield, Sallys Argo, Hazelgreen, Victory Band, Lord Pebble, Norah G.

Daily double: $17.75.

Third Race—Allowance, $850, three-year-olds, six furlongs:
Sir Malty (Ricketts) $29.75 $9.85 $5.50
Top Scholar (Summers) 5.90 4.10
Markendell (Wells) 4.30
Time: 1.17 1-5. Also ran: April Day, Tranby Croft, Tony Grand, Happyland Jr.

Fourth Race—Claiming, $850, three-year-olds and up, one mile:
Sweet Aggie (Coprnoll) $5.10 $3.40 $2.90
Lady Vernon (Matthews) 8.00 4.90
Rio Rose (Ricketts) 7.60
Time: 1.45.5. Also ran: Jamos Frank, Point Ralion, Joan Du Midi, Rural Parade, Boots Shorty, Rock Steady, War Peggy.

Fifth Race—Claiming, $850, three-year-olds and up, one mile:
Glenboro (Ricketts) $18.15 $5.55 $4.10
Displayer (TJohnson) 4.20 3.25
Pal O Gene (Summers) 4.10
Time: 1.45.2. Also ran: Inver Fox, McGregor, Brighton Upton, Admiral Fleet, Eitorado.

Sixth Race—Claiming, $850, three-year-olds and up, six furlongs:
Susan's Agent (Matthews) $4.45 $2.60 $2.40
Ney Spring (Eads) 3.45 2.70
Fames Bid (Ricketts) 2.70
Time: 1.14.1. Also ran: Fire Breeze, Tropic Sun, Scolon Lad, Gallamar.
Track scratch: Balerno.

Seventh Race—"Nanaimo Handicap," $1,500, three-year-olds and up, mile and one-sixteenth:
Sir Achtoi (Eads) $10.10 $6.10 $3.50
Spartans Last (Cprnoll) 10.45 4.85
Batchfly (Matthews) 2.75
Time: 1.49. Also ran: Mulligan, Timber Wain, Motor Boy, Barnton.

Eighth Race—Claiming, $850, four-year-olds and up, mile and three-eighths:
Toppet (Matthews) $34.10 $12.70 $6.15
Press Boy (Rizzo) 26.20 15.65
Portageandmain (Arnold) 5.45
Time: 2.26.1. Also ran: Red Fox, Kelowna Belle, Gorcina, Friary Destrer, Sir Marquett, Termite, Belle of Derry.
Quinella: $309.70.

AUTOMOTIVE REPAIRS AND SERVICE
WITH COURTESY AND EFFICIENCY
E 0641
HAWKES BROS. GARAGE
404 MOSS ST.

Advertise In the Times

Stamps Risk Undefeated Record Against Roughriders Tonight

REGINA (CP)—The league-leading Calgary Stampeders and the second-place Regina Roughriders clash here tonight in an important Western Interprovincial Football Union fixture which will see the Riders—if they win—move into a first-place tie with the Stamps.

The Riders are expected to dress the same 30 players whose performance Saturday gave the club a 13 to 1 victory over the third-place Edmonton Eskimos.

Neither club suffered any injuries in Saturday's games. Stampeders rolled to a 20 to 1 victory over Winnipeg Blue Bombers.

The Riders worked out here yesterday and Stampeders did likewise in Winnipeg.

Backfielder Sully Glasser made his first appearance of the season with the Riders Saturday, since breaking his leg last year.

Dean Bandiera, who has held down two positions in his career with the Riders, now has been shifted to guard, the position in which he starred with the Montreal Alouettes and Queens University. Previously he had played fullback.

GROUND ATTACK

In Saturday's game against the Eskimos, Riders used their power along the ground and in the air to good effect, moving into a 6 to 0 lead in the second quarter on a converted touchdown, adding a single before the half and tucking the game away with another major score in the third quarter.

Eskimos scored their only point in the third quarter, when fullback Pat West muffed an attempted field goal from Riders' 31-yard strip. Ken Charlton received and tried to return the kick. But the ball struck Eskimos' Don Simon in the face and Rider quarterback Doug Belden fell on it to save a touchdown, giving Eskimos the point.

RIDERS UNBEATEN

The Ottawa Rough Riders maintained their unbeaten streak with a 19 to 12 victory Saturday over the surprisingly powerful Hamilton Wildcats of the Eastern Interprovincial Union.

The faltering Toronto Argonauts were beaten 24 to 11 by Montreal Alouettes, who moved into a second-place tie with the Argos. Ottawa has won four games; Toronto and Montreal have each won two and lost two. Hamilton has lost four.

ROCKETS IN FIRST PLACE

In the Senior Ontario Union, Windsor Rockets blanked Sarnia Imperials 13 to 0, moving into a first-place tie with the Imperials. The Hamilton Tigers smothered Toronto Balmy Beach 45 to 2. Sarnia and Windsor lead with three wins and one loss apiece. Hamilton has one win, two defeats, and Balmy Beach has lost all three starts.

At Ottawa Saturday a crowd of 13,000 saw the Wildcats threatening most of the way. Fumbles or interceptions cost them a chance to tie it up in the last half. Tom Casey, colored Hamilton import, starred as a kicker, passer, receiver and broken-field runner. He scored both Hamilton majors, and kicked a single. Murmylyk's convert was the other Hamilton point.

Riders scored two of their majors on pass plays capitalizing on Wildcat defence lapses. Bill Larochelle scored two touchdowns, Howie Turner the other. Eric Chipper converted all three and Tony Golab added a single.

At Toronto a crowd of more than 18,000 saw the Alouettes come from behind with a strong ground offensive to crush the Argos.

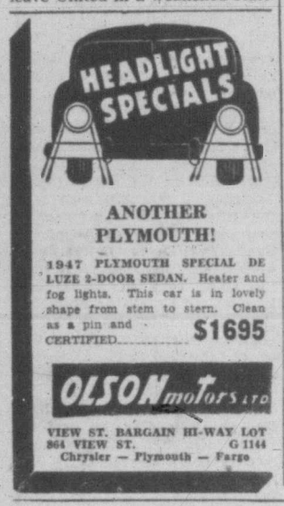

ANOTHER PLYMOUTH!

1947 PLYMOUTH SPECIAL DE LUXE 2-DOOR SEDAN. Heater and fog lights. This car is in lovely shape from stem to stern. Clean as a pin and CERTIFIED $1695

OLSON motors LTD
VIEW ST. BARGAIN HI-WAY LOT
864 VIEW ST. G 1144
Chrysler — Plymouth — Fargo

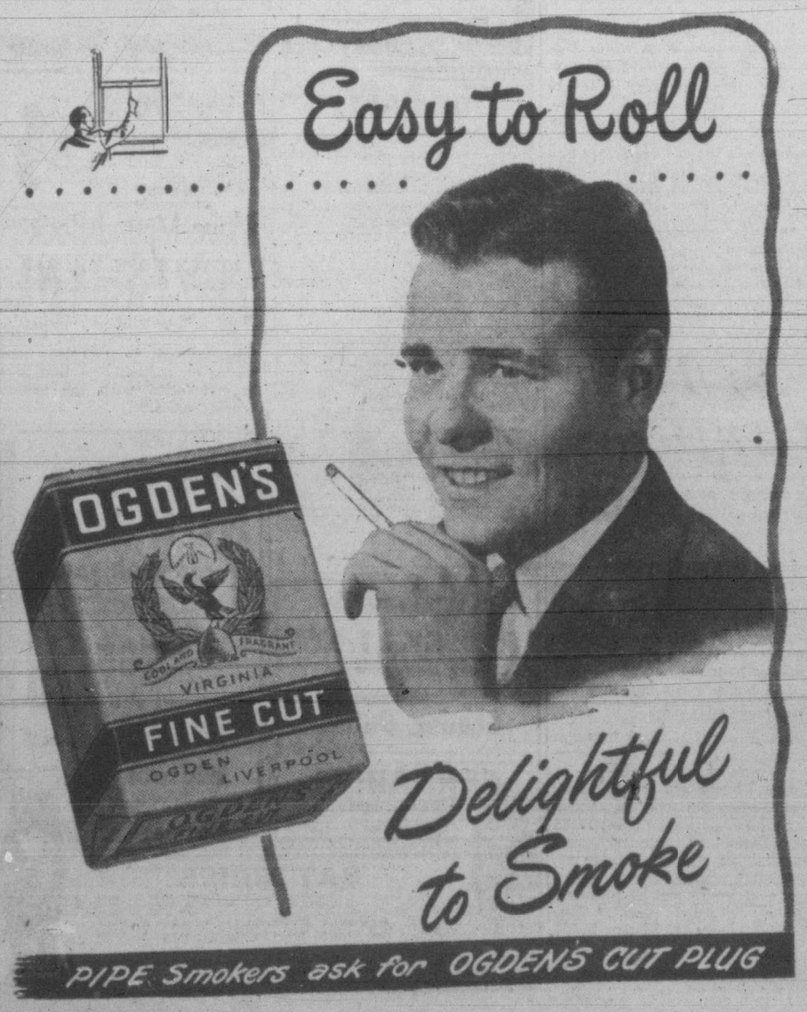

Shadbolt Exhibit In New York

The first exhibition in the United States of paintings by J. L. Shadbolt, for many years one of Canada's leading modern artists, opened at the Laurel Gallery, New York. This is one of the most important exhibitions by a modern Canadian artist held in New York in several years. It typifies the vigorous new developments of the arts in Canada as yet little known in the United Stais.

Born in Victoria in 1909, Shadbolt grew up in the Canadian Northwest, and studied in the elementary schools of British Columbia, and later London, Paris and New York. His paintings have been widely exhibited in Canada and in Europe. He has been for several years on the staff of the Vancouver School of Art, and the extension staff of the University of British Columbia. He is also active in the Federation of Canadian Artists, the National Film Society, and other Canadian art projects.

Firemen Put Out Two House Blazes

City firemen during the weekend put out fires in two homes. One took place at 3.43 this morning at 239 Menzies Street in the woodwork around the fireplace. On Sunday they extinguished a blaze in a wall partition at 1944 Oak Bay Avenue. Firemen were on the job for an hour at both addresses.

Playlot Contest Winners Awarded Special Trophy

A special trophy awarded for capturing top honors in a recent home playlot contest sponsored by the Recreation Council of Greater Victoria was won by Mr. and Mrs. G. C. Emerson, 1207 Duke Street.

Police Chief J. A. McLellan presented the trophy from the Police Mutual Benefit Association to the winners. The award will be a perpetual trophy to be competed for annually. The winning family also received a small silver cup and game for the children.

Chief McLellan, in a brief address, stressed the value of family playlots as a means of keeping the children at home. He said the behavior of children was, to a great extent, dependent on their parents.

Mrs. G. W. Pottinger, president of the district council of the P.-T.A. and one of the judges, presented the prizes to the next two winners, Mr. and Mrs. J. R. Archer, 2125 Hall Street, and Mr. and Mrs. G. Murdoch, 2240 Beach Drive.

Prizes were also awarded by Emerson Smith, a judge, to Mr. and Mrs. T. A. Mitchell, 1653 Burton Avenue, and Mr. and Mrs. D. A. Slater, 1630 Oaklands.

A special presentation went to Mr. and Mrs. A. Strugnell, 540 Selkirk Street. They were the only couple who participated in the contest for a second time.

W. Taylor, vice-president of the Recreation Council, was in the chair, in the absence of J. Haltest committee, who was unable test committee ,who was unable to attend the presentation owing to illness.

Appointment Made

Appointment of Dr. J. S. Cull, until recently of Vancouver, as assistant national director of the Red Cross blood transfusion service, was announced today from Toronto.

Dr. Cull served since April, 1948, as medical director of the service in B.C. Dr. B. P. I. Moore has been named to succeed him as provincial director.

ANNOUNCEMENTS

Arts Centre of Greater Victoria, 823 Broughton Street, British Columbia Artists' Exhibition offers 24 paintings. 11 a.m. to 5.30 p.m., Tuesday to Saturday, and Saturday evenings, 7.30 to 9.30. Own a painting by a B.C. artist! This comprehensive exhibition includes 24 artists. Gallery admission 25c. Members and students free. ***

* * *

Thanksgiving Dinner — Young tender roasting duckling. Order now. Duck Farm. Sidney 180. ***

* * *

Your baking problems are over Norma's Pastry Shop is open again. Home-made bread, buns, cakes and pies. 1942 Oak Bay Avenue. G 2001. ***

Counsel Asks Nominal Fine For Man Charged After Lottery Raid

Frank G. Hilton, 36, of Charlton Road, Prospect Lake, pleaded guilty in city police court today to a charge of conducting a sweepstake. He was remanded to Thursday morning for sentence by Magistrate H. C. Hall.

Charge arose after city police last week made a series of surprise raids to smash a Canada-wide lottery chain.

In speaking to sentence, Joseph McKenna, defence counsel, said that "morally speaking many of us want to buy lottery tickets for it is a desire in the human heart to gamble."

Counsel admitted there was no question that his client's act was against the law "but I hope you will take judicial notice of the fact that there has been and still is considerable discussion in this country — in fact, a very lively topic; indeed — as to whether or not lotteries should be allowed."

Referring to penalty, Mr. McKenna pointed to a case that went to Supreme Court where accused was fined only $25 or three months in jail. Fines in Chinese lottery cases in Vancouver, he said, were $75. He subsubmitted that for all the reasons he had advanced a nominal fine should be imposed in the present case.

Magistrate Hall granted the request of counsel when asked that the $500 bail be continued so that accused would not be held in custody until sentence is imposed. Claude L. Harrison, city prosecutor, did not object to this application.

Question of what will be destroyed of the great mass of records and sweepstake paraphernalia collected in the raids and what will be returned to accused, will be decided by the court Thursday.

Constable William Andrews gave the court the circumstances in the case.

EXHIBITS DISPLAYED

The whole mass of seizures was displayed in the courtroom and Const. Andrews explained what each of the cartons, a car trunk and suitcases, contained.

Hilton was charged with conducting the Canadian Mutual Transportation Sweepstake, although the officer said there were records of other smaller lotteries in the seizures.

Const. Andrews said the raids followed arrest of Hilton at Fort and Government Streets Sept. 14.

In addition to many thousands of old stubs and books of tickets, the officer reported the collections included numerous accounts and index boxes containing the names of almost every city and town across Canada.

Const. Andrews said that most of the seizures were made in a shed behind Hilton's home, but that 14,508 uncut C.M.T.A. tickets were picked up at the J. Parker Buckle Printing Co. at 1115 Blanshard Street.

This edition, he said, guaranteed $4,000 in prizes.

25 CENTS A TICKET

Mr. Harrison read from information sheets to agents the caution "Do not use the mails" and "use express only."

Mr. McKenna said sale price of a C.M.T.A. ticket was 25 cents.

The officer exhibited the C.M.T.A. stamp found in the shed.

Const. Andrews said that for several days parcels made out for G. Brown, W. Jones and Little were picked up by the police at the C.P. and C.N. express offices. He said they were collected by Hilton. The constable reported a number of remittance receipt slips found and other material collected from the express offices.

Remand was granted as Mr. Harrison said he wished to get a true copy of accused's record from Ottawa.

Final Contest Held For Model Airplane City Championships

Sunday at Macdonald Park the second and final contest of the Victoria Model Airplane League's city championships was held. The results did not affect the championships standing and Bell Gelling of the Oak Bay Club is this year's junior champion. Runner-up was John Bailey, last year's champion.

In the senior competition Dick Chisholm was the winner and Don Harvey placed second. Rod McLeod topped the open class.

The control line meet had its trouble with contestants getting flights between showers. In the stunt fuying Frank Lewis, of Ladysmith, repeated his fine performance of last year to win Junior Stunt. Herb Taylor of Nanaimo was second.

Doug Collis won the Open Stunt and Bob Jansch of Chemainus and Art Roy, also of Chemainus, placed third.

The speed flying enthusiasts had a hard time and there were very few flights recorded. John Bailey won the class "A" speed with 108 M.P.H., which is a good speed for these small motors. Rod McLeod won class "B".

A twin-engine A-26 Invader scale model built and flown by Mike Murray, and Bud George's 8-foot Stinson Reliant scale model proved popular with the spectators.

PRIZE PRESENTATION

All prizes will be presented at a league get-together to be held Friday, Sept. 30, at the Elks' Hall. This will mark the close of the model flying season. Winter activities are now underway with three clubs holding weekly meetings to instruct and guide younger members in the art of model aircraft construction.

Winners Sunday, Sept. 11, were: Hand-launch glider—Junior, John Bailey; senior, Don Harvey. Tow-line glider—Junior, Bill Gelling; senior, Dick Chisholm; open, Rod McLeod. Stick model—Junior, Alan Payne; senior, Ian Douglas; open, Keith Mores. Cabin model—Junior, Bill Gelling. Wakefield—Junior, Bill Gelling; senior, Dick Chisholm; open, Rod McLeod. Gas model free-flight—Class AA, Mike Murray; class A, Rod McLeod; class B, Rod McLeod.

Winners Sunday, Sept. 18, were: Stunt flying — Junior, Frank Lewis; senior, Don Harvey; open, Doug Collis. Speed—class A, John Bailey; class B, Rod McLeod.

Champions were: Junior city champion, Bill Gelling; senior city champion, Dick Chisholm; open city champion, Rod McLeod.

BOX OFFICE OPEN FOR SYMPHONY SEASON TICKETS

Season tickets for Victoria's ninth symphony season are now on sale at Eaton's radio department. Six concerts will be offered during this 1949-50 series.

Directing the Victoria Symphony Orchestra will be Hans Gruber, outstanding young musician whose unusual talent is recognized by leading musical authorities.

Two guest appearances by the Vancouver Symphony Orchestra, with Jacques Singer conducting, are included in this new series. Important guest artists are also on the program.

Music lovers are urged to purchase season tickets now for Victoria's Greatest Symphony Season. ***

Mrs. Lowther Dies In Her 97th Year

Mrs. Frances Lowther, who would have been 97 on Dec. 29, passed away here Saturday. Born at Moncton, New Brunswick in 1852, the late Mrs. Lowther took up residence in Banff in 1885.

Her husband died in 1895, but Mrs. Lowther continued to reside at Banff with her only child, Cecilia, for many years. For the past 28 years, however, she and her daughter have resided here at 1192 Fort Street. Besides her daughter, Mrs. Cecilia Harrison, Mrs. Lowther is survived by a brother, Rufus Mack of Commodore, Penn., U.S.A.

Funeral services will be held Tuesday morning at 11 at McCall Bros. Funeral Home. Officiating will be Rev. E. M. Smiley and interment will be at Royal Oak.

B.C. Doctors Meet In City Next Week

Close to 400 doctors and 100 wives from all parts of the province will be coming to Victoria next week for the annual meeting of the British Columbia Medical Association, Sept. 26 to Oct. 1.

Sessions will be held at the Empress Hotel and Nurses' Home at Royal Jubilee Hospital.

Bonus For Cadets

Eleven hundred and 26 Royal Canadian Army Cadets, representing corps all across Canada, received six-week trades training during the past summer at special cadet camps located at Aldershot, N.S.; Valcartier, P.Q.; Ipperwash, Ont.; Dundurn, Sask., and Vernon.

All cadets who successfully completed their training this summer received a $60 bonus.

Courses conducted at the camps included driving and maintenance, signalling all arms, operation of artillery fire control equipment, training for medical assistants and the operation of special engineering equipment.

Funeral Services On Wednesday For Veteran Sealer

CAPT. VICTOR JACOBSON

The remains of a famous seal hunter will be laid to rest at Royal Oak Burial Park Wednesday afternoon.

The funeral will be for Capt. Victor Jacobson, 97, born in Finland of Swedish parents, and a resident of this city for 65 years.

Capt. Jacobson first went to sea at the age of 12, shipping out on the square-rigger Seven Seas. Following his maritime ambition, he eventually became owner of his own vessel, a small schooner with which he began trading with the B.C. coast Indians in the 1870's.

Sailing out of Victoria each spring, he put into Barkley, Clayuquot, Kyuquot and Quatsino Sounds where he picked up the principal catch of the Indians—seal skins.

By 1879, Capt. Jacobson had decided to follow the seal herds himself and he used his schooner as base with Indian spearmen using their dugout canoes for stalking.

The year 1911 saw the end of pelagic sealing out of this port and Capt. Jacobson changed his hunt for wealth from the sea. This time he went after cod, traveling as far north as the Bering Sea, whose frigid waters were later to drive him ashore.

However, going ashore did not mean that Capt. Jacobson had lost his love of the sea, and he made his home aboard a houseboat in the Inner Harbor from where he could see the waters through which the sealing schooners once moved in their hey-day.

The veteran mariner, who died Saturday in Vancouver, is survived by a son and daughter, Victor Alvin Jacobson and Mrs. Eva Sweeney, both of Victoria, and by four grandchildren and four great-grandchildren.

Rev. James Hood will officiate at the funeral services which will be held at 3.15 Wednesday afternoon from McCall Bros. Funeral Chapel.

J. R. Church of Vancouver has been named first regional representative of the Dominion Association of Chartered Accountants.

Half-Naked Man Breaks Into Home, Grapples Woman

Esquimalt police are continuing investigations today into a frightening incident experienced by two women in an Esquimalt home early Sunday morning when a half-naked man broke into the house and grappled with the owner.

Police reported that Mrs. J. E. Godman was awakened by the noise of her bedroom window breaking at the 315 Armit Road dwelling house at 1:30.

She got up to investigate and walked right into a man.

Wearing a coat, but no clothes on the lower part of the body, the intruder grabbed her and a struggle ensued.

Mrs. Godman's frightened screams awakened Mrs. E. Dickinson, asleep in an adjoining room. On her appearance the intruder made a hasty retreat through the window he had broken.

The screams of the women awakened Cmdr. A. C. Wurtele and Mrs. Wurtele at 321 Armit. They went over and on learning about the escaped culprit called the police.

Police said investigations showed the man had first put the telephone out of commission.

Police are reported to have questioned several suspects.

Woman Had Lucky Escape With Gas

Mrs. Margaret Parkinson, Parkway Apartments, Pandora Avenue and Cook Street, had a narrow escape with death Sunday due to a defective gas range, city police reported.

Police said that A. Manson, caretaker, heard moans coming from Mrs. Parkinson's suite and on entering found her lying on the floor and the gas jets on a defective range open.

Police said Mrs. Parkinson, luckily, had not been exposed to the gas very long when found by the caretaker.

A $50 fine and a two-month license suspension, was imposed against Harry Keoppel, Leechtown, by Magistrate H. C. Hall in city police court today. He pleaded guilty to dangerous driving early this morning on Gorge Road. Constable Edward Hamer reported accused's car struck a parked car.

Old Floors Refinished
Hardwood or softwood floors sanded and refinished by experts. Estimates free. tiles.
2100 DOUGLAS
G 2314
R. H. Davies M.G.R.
V.I. HARDWOOD FLOOR CO.

HARDWOOD FLOORING
No. 1 Plain Red Oak, 13/16x2¼ face ..... $305 per M. B.M.
No. 1 Quartered Red Oak, 13/16x2¼ face ..... $340 per M. B.M.
Mill Run Plain Oak, 13/16x2¼ face ..... $285 per M. B.M.
No. 1 C. and B. Oak Shorts, 13/16x2¼ face ..... $190 per M. B.M.
HARDWOOD FLOOR LAYERS AND DEALERS
V.I. HARDWOOD FLOOR CO.
2100 DOUGLAS ST. VICTORIA, B.C. PHONE G 7314

2 SPECIAL RANGES FALL COATS
$25.90 to $27.90 BLUE, WINE, GREEN, BROWN Sizes 10 to 20
$29.50 to $37.90 BLUE, WINE, GREEN, BROWN and GREY Sizes 10 to 18
DICK'S DRESS SHOPPE
1324 DOUGLAS ST. E 7552

GIVE YOUR CAR a Beauty Treatment
Mooney Does The "Best Paint Job In Town"
MOONEY'S AUTO BODY SHOPS
514 CORMORANT ST.—E 4177 1128 VANCOUVER ST.—B 1213

FOODS for OVERSEAS
We have many parcels to choose from, or you may make up one of your own from our complete stock of foods.
They especially need these!
FATS in tins
CANNED MEATS
POWDERED EGGS
POWDERED MILK
TEA
SUGAR
CANNED SALMON
DRIED FRUITS
CHEESE
CANNED BACON
We are agents for these famous English firms:
J. LYONS CO. — PEEK-FREAN LTD.
HUNTLEY PALMER LTD — FRY-CADBURY LTD.
Fresh APPLES FOR GREAT BRITAIN
Extra Fancy McIntosh Red, per standard box $5.75
Extra Fancy B.C. Delicious, per standard box $6.25
Extra Fancy B.C. Newtons, per standard box $6.25
PLACE YOUR ORDER NOW
DELIVERY INCLUDED
SCOTT & PEDEN
506 CORMORANT—OPP. E. & N. DEPOT—G 7181

WINIFRED LUGRIN FAHEY
Composer and Producer of Light Opera, announces the opening of her
FALL AND WINTER SEASON
Voice Production, Dramatic Expression, Stage and Platform Deportment.
Phone for Appointment
E 3966

P.V. HARDBOARD
The latest product of B.C. factories. Excellent for walls, etc.
PRICE, $2.56 PER SHEET
Victoria Retail LUMBER YARD
LOCATED UPTOWN—CORNER GOVERNMENT—CHATHAM STREETS

C.A.C. GARDEN
DINE and DANCE
To BUDDY GLOVER'S BAND
Enjoy Yourself Right in the HEART OF CHINATOWN
FRIDAY AND SATURDAY
ADMISSION 50¢
Monday, Tuesday, Wednesday, Thursday Admission 25¢ (Dancing to Recordings)
Open Every Night From 6 p.m. to 2 a.m.
550 FISGARD STREET

REMEMBER MORE HOMES are heated by the FAMOUS
OIL-O-MATIC
than by any other make of automatic heating equipment.
Full particulars E 7113
W. R. Menzies & Co.
823 CORMORANT ST.
Plumbing Heating Oil Burners Sales Service Installations

TURN YOUR OLD GOLD INTO CASH
K. A. McLeod Co. Ltd.
(THE OLD GOLD SHOP)
Now Located at 1111 Douglas

A "MUST" ORDER COAL TODAY
ROSE FUEL CO.
1706 DOUGLAS ST. PHONE E-1185

It's FUN To Belong To Fletcher's Fall ACCORDION CLASSES
You're just in time to join now. With each new accordion purchased at Fletcher's, two bass or larger, Fletcher's will arrange for five weekly lessons to be given by a competent teacher. At Fletcher's you'll find all the popular piano accordions priced to your budget. You can buy on our convenient pay plan while you learn.
Here's an example: New 12-bass model nationally known accordion, complete with carrying case and instruction book $59.50
Fletchers FOR FUN
4 FLOORS — 1130 DOUGLAS

"The RANCH" Diningroom
MARINE DRIVE Just Past Mount Douglas Park
NOW ON FALL SCHEDULE
Open Week-Ends . . . Other Nights by Reservation
Catering to Parties, Banquets, Etc. — Phone Albion 111 R

SPORTSMEN!
See our big selection of hunters' clothing and accessories.
● WATERPROOF JACKETS AND PANTS
● RUBBER BOOTS
● AIR MATTRESSES
● SLEEPING BAGS
TENTS and COTS FOR SALE or RENT
COLEMAN LAMPS, STOVES AND ACCESSORIES
F. Jeune & Bro. Ltd.
Established 1886
570 JOHNSON STREET PHONE G 4632

Prescriptions . . . .
Consult your physician regularly and follow his advice, thus safeguarding your health and avoiding serious illness.
Have Your Prescriptions Dispensed at Our Prescription Department
PROMPT DELIVERY
THE OWL DRUG CO. LTD.
Campbell Bldg., Cor. Douglas and Fort Phone G 2112
Prescription Specialists for Over Fifty Years

TIMES *Classified Advertising*

B 3[illegible]31 — 8 a.m. to 5.30 p.m. After 5.30 p.m., except Saturday, B 3132

Announcements

BIRTHS

NICOLLS—To Mr. and Mrs. E. F. Nicolls, 974 McKenzie Avenue, at St. Joseph's Hospital, Monday, Sept. 19, 1949, a daughter, Diana Lisbeth.

MARRIAGES

LOUGHEED-FISHER — Mr. and Mrs. Frederick Fisher, 1520 Regents Place, announce the marriage of their daughter, Joan, to William Lucas Hardisty Lougheed, 2830 Murray Drive, son of Mr. and Mrs. Norman A. Lougheed, Victoria. The ceremony took place on Saturday, Sept. 17, 1949, at 6 o'clock in Metropolitan United Church, Rev. A. E. Whitehouse officiating.

DEATHS

BROWN—At the Royal Jubilee Hospital, on Sept. 17, 1949, Charles Bernard Brown, of 2793 Somass Drive, formerly of Hongkong, China, where he had resided for over 40 years, coming to Victoria last May. He leaves his wife, at home.
Funeral on Tuesday, leaving Hayward's B.C. Funeral Chapel at 10.45 a.m. for Royal Oak Crematorium Chapel, where service will be held at 11 a.m., Rev. G. R. Easter officiating, followed by cremation.

BURT—Passed away at the family residence, 169 Burnside Road West, on Sept. 16, 1949, William Alfred Burt, aged 83 years; born in Victoria. Survived by his wife; one daughter, Ada, at home; one brother, George of Vancouver; three sisters, Mrs. Grace Snider, Mrs. Lillian Halsted, Mrs. Edith Newman, all of Vancouver; one grandson, Stephen Lewis Williams.
Funeral services will be held in McCall Bros.' Floral Funeral Chapel Tuesday, Sept. 20, 1949, at 3.15 p.m. Rev. T. H. McAllister officiating. Interment in Royal Oak Burial Park.

CATHELS—Passed away suddenly on Sept. 15, 1949, Edith Florence Cathels, in Stratford-on-Avon, Eng., formerly a resident of Victoria. Survived by her husband, William Edmund; one son, Edmund Charles; one daughter, Mrs. James A. Ramsay, all in Stratford-on-Avon; one son, John Lindner at Port Renfrew, B.C.; five grandchildren; also three brothers and one sister.

CHIN LAW—On Sept. 14, 1949, at the Royal Jubilee Hospital, Chin Law, aged 65 years, of 507½ Fisgard Street; born in China, and a resident of this city for the past 38 years. He leaves one son in Canada and a cousin in Victoria.
Funeral services will be held in McCall Bros.' Floral Funeral Chapel on Wednesday, Sept. 21, 1949, at 2 o'clock. Rev. Leung Moi Fong officiating. Interment will be in Royal Oak Burial Park.

COCHRANE—Passed away at Royal Jubilee Hospital, Sept. 16, 1949, William Hastie Cochrane, 3848 Cadboro Bay Road, aged 82 years; born in Scotland, resided in Canada 47 years. He is survived by his widow, at home; one daughter, Mrs. Elspeth Holloway; two sons, Elon and Kenneth; one sister in England.
Funeral from Hayward's B.C. Funeral Chapel on Wednesday at 3.15 p.m., Ven. Archdeacon R. Connell officiating, followed by cremation.
(No flowers, by request.)

DRUMMOND—At the St. Joseph's Hospital, Sept. 16, 1949, Mabel Edna Drummond, aged 68 years, widow of the late William John Drummond, of 1178 Fort Street; born at Meaford, Ont., and a resident of this city for the past 31 years. She leaves to mourn her passing, one daughter, Miss Norma Rosalind Drummond of Victoria; four sons, Wilbert Beverley of Strongfield, Sask.; Leslie Mervin and Donald Everett, both of Victoria; William Morley of Nanoose Bay, B.C.; four grandchildren; one sister, Mrs. Georgie M. Waddington, Victoria, and a niece, Mrs. A. J. Wescott, also of this city.
Funeral services were held in McCall Bros.' Floral Funeral Chapel on Monday afternoon, Sept. 19, 1949, at 12.45, Rev. William Allan officiating. Interment was in Royal Oak Burial Park.

JACOBSON—On Sept. 17, 1949, at Glen Hospital, Vancouver, B.C., Capt. Victor Jacobson, aged 97 years; born in Finland, and a pioneer of Victoria, having resided here for the past 65 years, late residence, 507 Head Street, Esquimalt. Surviving are a son, Victor Alvin of Victoria; one daughter, Mrs. Eva Sweeney of Victoria, and four grandchildren and four great-grandchildren.
Funeral services on Wednesday, Sept. 21, 1949, at 3.15 p.m. in McCall Bros.' Floral Funeral Chapel, Rev. James Hood officiating. Interment will be in Royal Oak Burial Park.
(Vancouver papers, please copy.)

LANGMAN—On Sept. 14, 1949, at the Royal Jubilee Hospital, Mrs. Annie Ellis Langman, widow of the late John G. Langman, aged 78 years, of 222 Russell Street, Victoria. Surviving are a daughter, Mrs. Mabel Kirby, at the residence, one sister, Mrs. K. Billings of Kaslo, B.C., and brothers and sisters in England.
Funeral services will be held in McCall Bros. Floral Funeral Chapel on Tuesday afternoon at 2 o'clock, Rev. Padre G. D. Kendell officiating. Interment in Royal Oak Burial Park.

LOWTHER—Passed away on Sept. 17, 1949, at the home of her daughter, Mrs. Cecilia Harrison, of 1182 Fort Street, Mary Frances Lowther, in her 97th year, widow of the late John Wesley Lowther; born in Moncton, N.B., and a resident of Victoria for past 20 years, and formerly of Banff, Alta., from Jan. 1888-1914 and of Calgary 1914-1921. Besides her daughter, she is survived by one brother, Rufus Mack of Commodore, Penn.
Funeral services will be held on Tuesday morning, Sept. 20, 1949, at 11 o'clock in McCall Bros. Floral Funeral Chapel, Rev. E. M. Smiley officiating. Interment will be in Royal Oak Burial Park.

PRICE—On Sept. 16, there passed away at the residence, 728 Roderick Street, George Eric Price, in his 50th year; born in Wales, and a resident here for a year and a half. He leaves to mourn his loss, his wife, Amy, at home; two sons, Eric and Trevor in Alberta; his parents, Mr. and Mrs. John Price of Calgary; four brothers, William in Lethbridge, Roy of Bellevue, Alta., Alfred of Creston, B.C., and Trevor in Wales; two sisters, Mrs. Gene Norville of Calgary, Mrs. D. Kroll of Blairmore, Alta. The late Mr. Price was a member of Sentinel Lodge, No. 26, A.F. & A.M., of Hillcrest, Alta.
Funeral services will be conducted by Rev. T. G. Griffiths on Tuesday at 12.45 p.m. in McCall Bros.' Floral Funeral Chapel. Interment in Royal Oak Burial Park.
(Calgary papers, please copy.)

MACKIE—Passed away at the family residence, 1728 Denman Street, on Saturday evening, Ethel Kate Mackie, aged 64 years, beloved wife of William Mackie; born in Kingswood, London, Eng., and a resident here for the past 35 years. Besides her husband, she leaves to mourn her passing, two daughters, Mrs. Arthur (Lillian) Edwards and Mrs. Richard (Marjorie) Griffiths of Victoria; four grandchildren; one sister, Mrs. James Fulton of Victoria; a sister, Mrs. L. Wotherspoon of Seattle, and one sister and one brother in England.
Funeral services will be held on Thursday, Sept. 22, at 2.30 p.m. in McCall Bros.' Floral Funeral Chapel, Ven. Archdeacon Robert Connell will officiate. Interment in the family plot at Ross Bay Cemetery.

WHITTLESEY—Henry William Whittlesey, of Huntingdon, Eng., died at Victoria, B.C., Sept. 17, 1949.
Funeral service in Hayward's B.C. Funeral Chapel, Tuesday at 1.30 p.m., Rev. A. H. Cummings officiating. Cremation.

ANNOUNCEMENTS (Continued)

CARD OF THANKS

Mrs. E. Maxwell and family wish to extend their sincere thanks to their many friends for their numerous acts of kindness, expressions of sympathy and beautiful floral tributes during their recent bereavement of a loving husband and dad. They also wish to thank the pallbearers, Padre Kendall and McCall & Sons for their sympathic consideration and comforting words. They also wish to extend their thanks to Dr. Wride, Dr. Holmer, Dr. Salter, sisters and staff of Veterans' Hospital for their kindness.

Mrs. E. Maxwell and family wish to extend their thanks to the comrades of the 10th Division, Ammunition Column, Britannia Branch No. 7, Canadian Legion, Army, Navy and Air Force No. 12, also W.A. to Britannia Branch, for their kindness and beautiful floral tributes in their recent bereavement.

To our friends and neighbors we wish to extend our sincere thanks for their acts of kindness, letters and cards sent to us during our recent sad bereavement, also for the numerous floral tributes sent both to our beloved Roberta Ann and ourselves. Special thanks to the executive and officers, also members of the operating department of the B.C. Telephone Co., staff of the Economy Laundry, employees of McIlwaine Transfer Co., also McIlwaine Bros., the girls from F. W. Woolworth's, staff of the Burnside School and Burnside Parent-teacher Association. To the pallbearers, Rev. Barton, Mr. John Bell, Mr. and Mrs. M. Sands and staff of the Sands Mortuary, our thanks for your numerous acts of kindness. Mr. and Mrs. J. A. Smith and family.

IN MEMORIAM

McKIE—In loving memory of my dear wife, Shirley, who passed away on September 19, 1948.
The world may change from year to year
And friends from day to day,
But never will the one I loved
From memory pass away.
—Ever remembered by her husband, Roy.

McKIE—In loving memory of our daughter, Shirley Labadie McKie, who passed away on September 19, 1948.
No one knows the heartaches,
Only those who have lost can tell
Of the grief that we bear in silence
For the one we loved so well.
—Ever remembered by mother and dad, Mr. and Mrs. H. G. Jenks.

FLORISTS

ALL FLORAL WORK ARTISTICALLY designed. We grow our flowers. Brown's Victoria Nurseries, 618 View St. G6612, G3527. x

Creators of Distinctive Floral Designs
THE ISLAND FLORIST
755A Yates Street E0742 x

ANY FLORAL DESIGNS—LOWEST prices. N. S. Pollock, 1315 Douglas Street. G5315.

Funeral Designs, Weddings, Bouquets, Corsages, Fresh Cut Flowers Delivered. WOODWARD, Florists 619 Fort. G5614.

3 FUNERAL DIRECTORS

B.C. FUNERAL CO. (HAYWARD'S) LTD.
Established 1867
Moderate Charges Lady Attendant
734 Broughton Street
Telephone E 3614

Quiet Dignity at Moderate Cost
CHAPLIN'S FUNERAL CHAPEL
Formerly Curry's — G 3512
Opposite Christ Church Cathedral

SANDS MORTUARY LTD.
"THE MEMORIAL CHAPEL OF CHIMES"
Distinctive Service at Reasonable Charges
QUADRA AT NORTH PARK STREETS
Office: E 7511; Residence G 3530 (Day Night)

McCALL BROS.
"The Floral Funeral Chapel"
David M. McCall James M. McCall
Graham E. McCall Torrey A. McCall
and Associates
1400 Vancouver Street Phone G2012

THOMSON FUNERAL HOME
Established 1911 (Formerly of Winnipeg)
COMPLETE SERVICE AT MODERATE COSTS
LADY ATTENDANT
1625 QUADRA ST AT BALMORAL RD.
PHONE G2612

BIBLE GIFTS

GIDEON MEMORIAL BIBLE PLAN

You may dedicate one or more Bibles to the memory of a departed friend. For each dollar invested in this living memorial a Bible will be placed by the Gideons where it will bring continuing blessing and comfort. All funeral directors gladly co-operate in this better way of paying tribute to the departed and will give you details of the plan. 26-78

4 MONUMENTS

Curbings, Markers, Tablets and Monuments. STEWART MONUMENTAL Wks. Ltd., 1401 May Street. G 3452. Est. since 1896. x

5 COMING EVENTS

ATTENTION! ORIGINAL LAKE HILL old-time dance Scafe's orchestra, now at King's Road Hall, every Saturday night, 9 o'clock. Admission 50c. Coffee. x

ATTENTION! VICTORIA WHIST AND Bridge Club, 1417 Government Street, Westholme Hotel Mondays, progressive whist, 8.30 p.m.; 1st prize $7, 2nd $4, 3rd $2, 4th $1; lucky number. Admission 25c. E8083. 1-67

AN OLD-TIME DANCE
Homesteaders' "Crystal" Saturday old-time dance, at Prince Robert House, this week only. Special floor waxing for your dancing enjoyment.

HAVE MOVIETTE CANDID PHOTOS AT that dance or party. Phone E 7187-E 8910. x

McMORRAN'S SEASIDE DANCING Pavilion, Cordova Bay. Dancing every Saturday night, 9-12. Stan Cross' orchestra, tombola prizes. Make it a date to dance in the friendly atmosphere at McMorran's. tf

OLD-TIME!

SATURDAYS, Dance to Mrs. Stewart's orchestra at Britannia Auditorium, on Arenaway. A good time for all. 9-12. 50c. tf

PASTIME WHIST—PROGRESSIVE whist. Monday, 8.30; first prize $8, 2nd $5, 3rd $2, 4th $1. Afternoon games at 2.30. Admission 25c. 608½ Cormorant Street. 1-67

SKATING EVERY NIGHT, EXCEPT Sunday and Monday. Douglas Roller Gardens.

"THE PEACE OF THE MOUNTAINS" being scenes around Banff illustrated by beautiful colored slides will be given by Rev. T. H. Lonsdale, B.D., of Banff, in Oak Bay United Church, Mitchell and Granite, Monday, Sept. 19, 8 p.m. Admission 35c. 3-67

THERE WILL BE AN AUTUMN TEA at the home of Sister Jessie Stewart, 621 Seaforth Street, on Wednesday afternoon, September 21, from 2.30 p.m. to 5 p.m., under the auspices of Chapter No. 17, Order of the Eastern Star. Sister Jessie Hichens-Smith and Sister A. M. Florence will preside at the tea urns. There will be a musical program. Admission 25c. 2-68

5 COMING EVENTS (Continued)

OLD-TIME

Dance to Stewart's Orchestra every Wednesday at Britannia Auditorium, on Arenaway, 9-12, 50c. Beginners also welcome! tf

W.A. TO PRO PATRIA—CARD GAME, Monday, 8 p.m., 1416 Douglas Street; good prizes. 1-67

$50 IN PRIZES—PASTIME WHIST—Partner Whist, Sat. at 8.30. 1st Prize $20, 2nd $12, 3rd $8, 4th $4. Three prizes of $2 each. Admission 50c; afternoon games at 2.30. 608½ Cormorant St. 1-66

TIME TO EAT

Take Some Home—As You Go By
BURNSIDE FISH AND CHIPS
Burnside at Wascana x

JUBILEE COFFEE SHOP
Light Lunches — Fountain Service
2004 RICHMOND STREET

LIGHT LUNCHES, SNACKS, ICE CREAM service. High School Snack Shop, Gladstone at Fernwood x

LOST AND FOUND

LOST—AT HILLCREST, LAST FRIDAY night at 8 o'clock while making camp, one black and white valuable English setter dog, 16 months. Reward for dog or information. G. Corkie, 702 Gorge West. Phone G5095. 1-67

LOST—BROWN CHANGE PURSE, shape of horseshoe with picture of horse's head on front; sentimental value. Please return to Irene Collie, c/o McGill & Orme. 3-67

LOST—PAIR OF GLASSES IN LEATHER case, vicinity of City Hall. Finder please call G9596. 3-66

LOST—SOMEWHERE IN TRIANGLE Beach Drive, Oak Bay Avenue, Jubilee Hospital, Cranmore, service manual for Rover car. $2 reward. Phone G0504. 3-69

LOST—SUNDAY A.M., PEARL NECKlace probably on Cormorant Street or between Cormorant Street and First United Church, four-strand, easily recognizable. Reward. Phone E5397, after 5.30 p.m. 2-68

PERSONAL

AMBASSADOR HOME SERVICE
CHESTERFIELDS — CHAIRS — RUGS
Cleaned in your own home. All work guaranteed. Ready for use the same day.
Our Special Formula Cleans, Disinfects, Demoths
B 5532

ALCOHOLICS ANONYMOUS
Beacon Hill Chapter. Confidential information and advice to alcoholics. Write P.O. Box 532.

ARTISTIC AND MODERN PICTURE framing. Many styles at Diggon's.

A NEW SHIPMENT OF MOODIES' underwear—vests, panties, sleepers, 1-6 years. Fowler's, 734 Yates Street.

ANNOUNCING New Arrivals at the BARGAIN SHOP
Curtain Net; Kitchen Hardware; 300 Pairs Kiddies Panties, up to size 6, at 25c Pair; Good Supplies Drapes and Wool Remnants, etc.; Lingerie and Cottons. Save up to 40% upstairs—Entrance through Stevenson's, corner Douglas and View
BARGAIN SHOPS LIMITED

BOOKS BOUGHT, YEA AND SO[illegible] THE Haunted Bookshop, 845 For[illegible]

BRONCHIAL ASTHMATIC [illegible]TACKS can be quickly relieved with "Davis Asthama Remedy No. 7895." Get a three weeks' supply, $3.00, at Darling's Pharmacy and all druggists. x

CATERING SERVICE — WEDDINGS, cocktail parties, banquets, teas, etc. B1737. 26-87

CRESS HEALING SALVE—SWEETENS hot tired feet. Druggists sell Cress. 1-67

DRESSMAKING — ALTERATIONS AND men's shirts at reasonable prices. Phone B1033. 26-88

HAVE YOU A MORTGAGE OR AN agreement for sale that you receive monthly payments from and are anxious to sell to realize your cash? Phone B1012. Ask for Mr. Smith for appointment, or he will call at your home at your request. Financial Survey Limited, 1324 Government Street. x

MOTORING TO WINNIPEG AND RETURN via U.S.A. Would like one or two companions. E6022. 1-67

PICTURE FRAMING, FIRST-CLASS JOB guaranteed. Large stock of moldings. Williamson's, 640 Fort Street. x

RONSON LIGHTER REPAIRS
AUTHORIZED AGENCY FOR VICTORIA
MAYCOCK OPTICAL LABORATORY
1216 BROAD STREET, ROOM 101
TELEPHONE G 7651 x

RUBBER STAMPS AT ONCE AT DIGGON'S.

SHOTBOLT'S COMPOUND BALSAM OF honey for coughs and colds. Shotbolt's Drug Store, 589 Johnson Street. x

See for yourself why so many are calling
B.C. CRAFT HOUSE
Victoria's most interesting little shop at
839 FORT STREET,
Near Johnny's G 1569 x

TRUSSES CORRECTLY FITTED. WE stock popular types, all sizes. Private fitting room. Cunningham Drug, FORT and Douglas. G 8091.

YOU CAN MAKE 46% COM. SELLING Greeting Cards. Regarding sample offer, write Style-Craft Greeting Cards, 2166 W. 5th Avenue, Vancouver, B.C. 3-68

10 BEAUTY SHOPPES

ACT NOW FOR OUR TWO-FOR-ONE specials in permanents and cold wave. New Ray Beauty Shoppe, 833½ Fort. G3544.

RECONDITION YOUR HAIR WITH Bonat, the new Lifeoil cream permanent wave—every curl steamed in a bath of oil. Avalon Beauty Salon. E0522. Upstairs, above Kresges.

HOLLYWOOD BEAUTY SALON, 617 Fort Street (above Nutshell). E0433. Prop., Peggy Henderson. x

NEW PERMANENTS — FINE HAIR A specialty. Bobette Beauty Salon, Room A, Campbell Bldg. G6852.

PERMANENTS GIVEN IN YOUR HOME. Bill Atkinson. B1326.

SUSSEX BEAUTY SALON
706 BROUGHTON ST.—For Appointment
Please Phone E5115 x

TRU ART BEAUTY SALON—PERMANENTS a specialty; test curl given. Mary Olsen, 1036 Fort Street. E8234. tf

TYRRELL'S LTD.—PERMANENT WAVE specialists at T. Eaton Co., fourth floor. E4141.

VOGUE BEAUTY SALON, 717 VIEW. Lorne Tantow, proprietress. B1112. x

FOR THE BRIDE

ACME PRESS LTD.—WEDDING INVITATIONS neatly and correctly printed. E2821. New address, 812 Broughton, opp. Royal Theatre.

Business Cards

BRICKLAYERS

BRICKWORK—CHIMNEYS AND FIREplaces built and repaired. Free estimate. First-class work. E8653 26-72

BULLDOZING

BULLDOZING, EXCAVATING, BACK filling, land clearing. Free estimates. B 4391 or B 2992. 26-91

BULLDOZING, LAND CLEARING, ROAD grading, excavating, backfilling. The right machine for every job. John D. Kissinger Jr. Day E8425, night B3947. x

BULLDOZING, LAND CLEARING, ROAD grading, excavating, backfilling. The right machine for every job. John D. Kissinger Jr. Day E8425, night B3947. x

CABINETS

KITCHEN CABINETS. STORE FIXtures made to your specifications. Variety Wood Products 650 Montreal St. G1833. x

CARPET CLEANERS

CALL CAMEL RUG AND CHESTERfield Cleaners, E8916. Cleaning and guaranteed mothproofing. Work done in your home or taken out.

PHONE THE VICTORIA CARPET AND Furniture Cleaners. B2834. tf

CARPENTERS

ALL CARPENTRY AND ALTERATIONS. No job too small. G9769 tf

CALL THE HOUSE DOCTOR FOR ANY kind of repairs, small or large. We

SASH CORDING, GUTTER CLEANING and renewal, repairs and finishing. M. Anwyll, 619 Raynor Avenue. E3970 26-69

CATERERS

CATERER — FOR WEDDINGS, BANquets, dances. G 7429. Mrs. Norris. tf

CHIMNEY SWEEP

ALERT CHIMNEY SERVICE—E8833
Vacuum Equipped! Appointments at Once!
W. F. Donaldson Prop. x

E 0875 BRINGS JACK LEONARD'S "Super Service" Chimney Sweep. x

CEMENT CONTRACTORS

FOR EXPERT CONCRETE WORK
SIDEWALKS
FOUNDATIONS DRIVEWAYS
Phone PAUL ZALUSKI—B2414
Good Job Every Time

COMMERCIAL ART

"PICTURES TELL EVERYTHING"
ILLUSTRATING FOR NEWSPAPERS
SILK SCREEN POSTERS
TRANSPORTATION POSTERS
BOOKLETS
TOURIST FOLDERS
LETTERHEADS
COMMERCIAL ART DEPT.
TIMES

CONTRACTORS

ALTERATIONS AND ALL KINDS OF repairs. S. E. Weismiller. B1252.

ROCK BLASTING, CONCRETING, sewer and drain installation. A. J. Barr. G5152. x

ENGRAVERS

PHOTO ENGRAVING, HALF-TONE AND line cuts. Times Engraving Department. Phone B3131. x

DRAUGHTING

DRAUGHTING MECHANICAL, GENERAL, PATENTS, ETC.
Neat and Accurate Work. 30 Years Experience
PHONE E8020 26-83

DRAUGHTSMEN

PROFESSIONALLY DRAWN PLANS V. L. Burr studio of house design 2020 Douglas B2244 x

ELECTRICAL WIRING—REPAIRS

COLE ELECTRIC SERVICE Alterations, repairs, fluorescent lights, etc. G 5349

FLOOR POLISHING

ALL TYPES OF FLOORS EXPERTLY cleaned, waxed and polished by machine. Homes our specialty. Gregg's, established 1920. G5023. x

FLOOR SURFACING

Complete FLOOR SANDER Rental Service
SANDERS
EDGERS
POLISHERS
Low rates by Hour or Day
Complete line of floor finishing materials: Fillers, Varnishes, Shellacs, Floor Lacquers, Brushes, etc.
SHAWNIGAN LUMBER YARDS LTD.
2000 Government Street G 2311 x

CAPITAL FLOOR CO. FLOORS SANDED and refinished, asphalt floor tiles. Free estimates. G5605, E8975. tf

FLOOR SURFACING (Continued)

V.I. HARDWOOD FLOOR CO., 2100 Douglas Street. Free estimate. G7314.

Floors Stay Beautiful When Sanded and Finished by Bruce Irvine
Tile, Hardwood and Fir Flooring
Call and See Our Display
B.C.R. and AGENCIES 715 View Street
E6822 Night: G6604, E8464

FUR REPAIRS

FURS
ALL TYPES OF FUR WORK
Fur coats remodeled, repaired, relined, cleaned, glazed, demothed.
Moderate Charges. Will Call
PAUL 205 BEACH DRIVE B3386 26-77

FURNITURE REPAIRS

FIRST-CLASS FURNITURE REPAIR WORK
No Job Too Small—Estimates Given
All Work Guaranteed
ROBERT STEWART
176 Memorial Crescent B3063 x

FURNITURE REFINISHING

"DON'T REFURNISH — REFINISH"
Modern Office and Antique Furniture Repaired and French Polished
Free Estimates
SPECIALTY FINISHERS
2220 Douglas Street B4612 x

GUNSMITH

FRED E. BEHNSEN, 629 PANDORA. E 7714.

GLASS

GLASS AND MIRRORS OF ALL KINDS. Messerschmidt & Sons. 935 Mason Street. B 3141.

IRON WORKERS

LES PASSMORE Ornamental Ironwork 2594 Government G3632 x

LAWN MOWERS

PRICE'S KEY SHOP MOVED TO 841 Fort Street. See us for precision lawn mower sharpening. Prompt delivery. Phone G6231. x

MOVING AND STORAGE

ALERT SERVICE, MOVING, SHIPping, heavy hauling. 739 Broughton Street. Phones E4191 - 4192. x

MERCHANTS — "THE MOVERS"
G4421
Local and Long Distance
620 Pandora

PAPERHANGING & PAINTING

A1 BETTER-CLASS INTERIOR AND exterior decorating. Wadden and Crowther. E5007.

A JOB THAT IS GUARANTEED
PAINTING and PAPERING by EXPERTS
J. GOLDIE and A. G. DAY
Phones: COLQUITZ 130M B3651

BILL SNELGROVE, B4132, PAINTING, paperhanging, spraying. Specializing in interior decorating. Estimates free. Office hours, 8 to 6. 26-76

ATTENTION! WE GIVE OUR BEST TO all jobs of painting and decorating. For free estimate phone G4077. x

A1 PAPERHANGING, PAINTING, ETC.
Inquire About Extra Special Rates
THE BEST FOR LESS When You Call
ACME DECORATORS
T. HARKER E8773 x

EXPERT PAINTING AND DECORATing. Jack Ritchie, E5035. 36-75

ALL TYPES PAINTING AND DECOrating, brush and spray. Paperhanging, texture work. Estimates free. Terms if desired.
FRANK CLARKSON
922 Pandora Avenue G7838 tf

CULLINGFORD, E7070. PAINTING AND decorating, paperhanging, etc. tf

GEO. E. GOODWIN FORMERLY OF Regina. Painting and decorating contractor. B5491 Res. G9198 Satisfaction guaranteed 2528 Estevan Est 1911

LENNAX BROS. PAPERHANGING, INterior decorating, exterior painting, spraying. Estimates free. Phone B 3752.

PAINTING AND DECORATING L. B. Logan. G4034 x

$10 AND UP—PAPERS THAT ROOM, includes paper. D Smythe. B3637.

PLATING

RE-SILVERING, CHROME, NICKEL, copper, etc. Repairs. V.I. Plating, 1009 Blanshard. x

PLASTERING

PLASTERING AND STUCCO WORK. Experienced tradesmen. Rbt. Hollis-ton. G 6934. x

PRUNING

FRUIT TREES PRUNED, ALSO ROOTpruned (for better fruit set. Advice, poultry, $1 hour cash and bus fare. Staverman, 26 Leigh, Langford Lake. 26-92

They'll Do It Every Time

YES...
IT DOES PAY TO ADVERTISE in the CLASSIFIED SECTION of the TIMES
Just Phone B 3131
and tell a TIMES AD TAKER what's needed. Within a few hours your message is CARRIER DELIVERED to just the right person in one of the many homes it reaches DAILY. DON'T WAIT for whatever's needed, have it RIGHT AWAY by phoning
B 3131
OR
AFTER 5.30
B 3132
Open Daily (Except Sunday)
8 a.m. to 8 p.m.
SATURDAYS: 8 a.m. to 5.30 p.m.

BUSINESS CARDS (Continued)

PLOWING

JACK'S ROTOTILLER SERVICE. GARdens rototilled or cultivated. B 1252. tf

A1 ROTARY TILLING AND CULTIVATing—gardens, lawns, logans, potatoes, etc. Machines for every job. Frank Glass. G 1305. x

ACREAGE AND GARDENS PLOWED and disced, excavating and leveling, etc. Ford tractors. Jewkes. E7277 tf

PLOWING—GRADING AND EXCAVATing. Ford tractor. C. E. Carlson. B1347 tf

PRINTING

FINE PRINTING—SOCIAL, BUSINESS. Everything from a card to a catalogue at Diggon's.

PLUMBING AND HEATING

ALBERT V. DENT. G 3790, FOR BEST results at reasonable prices. Plumbing, heating and repairs. Free estimates. x

COLORED FIXTURES. VICTORIA Plumbing Co., 1805 Cook. G 1553. x

REFRIGERATOR REPAIRS

FRIGIDAIRE
SALES and SERVICE
FACTORY TRAINED SERVICE MEN
McLENNAN, McFEELY & PRIOR
LIMITED
1400 Government Street Phone G 1111 x

SASH AND DOORS

DRYSDALE
SASH AND DOOR CO. LTD.
STOCK OR MODERN MILLWORK
1720 COOK PHONE G4411
Near the Ball Park

ROOFING

HOME ROOFING AND BUILDING PRODUCTS LIMITED
Specialists in Roofing and Insulation
READY TO SERVE YOU
Approved Applicators of Genuine DUROID Shingles
ROCKWOOL insulation, installed by the Latest Blower Method
ESTIMATES GLADLY GIVEN
Terms Arranaged
HOME ROOFING AND BUILDING PRODUCTS LIMITED
2606 Government Street G5431 x

STAMPS, COINS, CURIOS

I WANT SIX WROUGHT IRON SHEPherd's lantern's suitable for California mission hotel. Price and particulars at once. Box 548 Times. x

STAMPS, COINS, CURIOS (Continued)

WANTED—10 SETS OF BRITISH CORonation Stamps mint condition. Give price to Box 548 Times. x

TAILORING

ALTERATIONS AND REPAIRS, LADIES' suit and coat materials sold by the yard. Jack Davis, 623 Yates Street.

CUSTOM TAILORS TO LADIES AND gentlemen. Popular prices. Murrell's, 1317 Broad. tf

TREE FELLING

TREES FELLED, CUT UP; HOUR OR contract. 1878 Oliver. G4598. x

VACUUM REPAIRS

ALL ELECTRIC VACUUM CLEANERS repaired. Parts all makes. Brushes rebristled, wheels, switches, bags, belts, motors reconditioned. Call G3113. 807 Fort.

TREE SURGERY

A COMPLETE TREE SERVICE
SCIENTIFIC PRUNING AND SPRAYING
DANGEROUS TREES REMOVED, CUT UP
LAWNS DE WEEDED
CHARLES A. COWIE
B 1676 EVENING B 2065 x

WASHING MACHINE SERVICE

BEATTY
SALES and SERVICE
FACTORY TRAINED SERVICE MEN
McLENNAN, McFEELY & PRIOR
LIMITED
1400 Government Street Phone G 1111 x

DON'T ENVY A BEAUTIFUL WOMAN BE ONE!
COMPLETE MACHINE SHOP SERVICE ON ALL MAKES OF WASHING MACHINES
KER ELECTRIC
1119 FORT STREET
B 3425

WOOD AND COAL

A BARGAIN FOR SOOKE DRY WOOD
Dry inside fir blocks, mixed with bark slabs, 12-inch. If you want good wood, buy SOOKE DRY WOOD—the one and only wood on this island that doesn't go in water. All hand-picked, no rubbish. ONLY $6.00 per cord, in 2-cord lots. For the best buy and quick delivery. E8925, DAY and NIGHT 25-83

A BARGAIN—100% FIR, MOSTLY DRY inside and slabs; 2 cds. $12. Bone-dry fir; 1 cd. $9. Delivery right away. Phone day E8842, night E3070. Safeway Fuel. 26-82

BLACK DIAMOND LUMP COAL—FINest grade, $17.25 ton. G3644. 26-80

If the evening's chilly
We would suggest
You make a KOLPAK fire
If you sit around and rest.
KOLPAK FUEL
521 David Street B 1031

SAWDUST
WE HAVE OUR GOOD SAWDUST NOW
J. E. PAINTER & SONS
617 Cormorant Street G3541 x

COAL COAL
COAL
DRUMHELLER—
Lump .... $18.00 ton
Egg .... $17.10 ton
Nut .... $14.35 ton
TABER—
Lump $17.35
Egg $16.35
Nut $13.65
ORDER NOW
HARKNETT FUEL
G 3847
727 PANDORA AVE. x

A BIG CORD SEMI-DRY CEDAR, $3.50; ½ cord, $2; bone dry, $5.50. E 6722, Hardial. 26-67

SPECIAL—ONE WEEK—SPECIAL
OWING TO SHORTAGE OF YARD space, we are cutting up all our cull lumber and edgings into 12-in. wood. This wood is very easy to split and lot of it dry enough to burn right away. It is good for kitchen kindling, heater, etc. Special clearance price:
2 cords .... $ 6.50
4 cords $12.00
Special delivery to Brentwood, Sidney, etc. For quick delivery and good measure phone O.K. FUEL 789 Topaz G 2453

90% FIR—BONE DRY, GUARANTEED, $8.00 per cord. G5723. 26-89

CULL LUMBER, 1 LOAD, $6. BONE-dry cedar, 1 cd., $6. G1755.

A1 FIR—Up-island, dry; use kitchen, furnace, fireplace, 12" length, handpicked, no rubbish; $6 cd. Millwood, 12" length, handpicked, no rubbish, fir; $4.25 cd.; use fireplace, furnace, kitchen. E0883, night and day. 26-85

MIDLAND LUMP COAL—HIGHEST grade, $18.25 ton. G3644. 26-80

Professional Cards

ACCOUNTANTS

CAPITAL BOOKKEEPING SERVICE
1123 VANCOUVER ST.
Complete Accounting and Auditing for Small Businesses.
Phone Office, B 4351. Evenings, Mr. Whyte G 2893

CHIROPRACTORS

DONALD J. ELDER
CHIROPRACTOR (REG.)
612 VIEW STREET G9615
ROYAL TRUST BUILDING 26-83

JOHN M. STURDY
"Specific Chiropractor"
Neurocalometer
1123 Blanshard E5034

13 EDUCATIONISTS

BE PREPARED! BUSINESS, SECREtarial, radiotelegraphy, civil service course. Day and night classes. Sprott-Shaw School.

COACHING BY EXPERIENCED teacher; all grades. E4943. 6-67

ROYAL BUSINESS COLLEGE, 1006 Government, G 6616, Maurice Toser. tf

PROFESSIONAL CARDS (Continued)

15 DRESSMAKERS

MRS. MORRISON—DAY AND EVENING dresses, suits, coats (Roy import). E8736.

MUSIC

FINEST VOCAL TUITION—FORMERLY Hamburg Conservatory, Toronto. Florence Gunn. G 3062. tf

POPULAR PIANO
BEGINNERS OR ADVANCED. ALSO popular vocal stylings. Age no drawback. REX SCHOOL OF POPULAR PIANO. Don Partridge, Manager and Teacher
668A Yates Street Phone G 5081

PIANO, VIOLIN, CELLO LESSONS. Gladys Shrapnel (Brussels Conservatoire). 1878 Clive Drive Oak Bay. 26-77

NOTARY PUBLIC

LUARRELL B. CURTIS
Notary Public
Complete Notarial Service, Conveyancing, etc. Prompt attention at all times.
734 Fort St., Victoria, B.C. Phone G7511 14-75

PATENT ATTORNEY

MARKS & CLERK, PATENT ATTORneys, 904 Bk. of Toronto Bldg., Victoria.

Employment

18 AGENTS AND SALESMEN WANTED

AVAILABLE AT ONCE. RAWLEIGH business, 1,500 families. Only reliable hustlers need apply. Good profits to willing workers. No experience required to start. Write today, Rawleigh Dept. W6-H-197-2, Winnipeg. 1-67

BECOME AGENT - TELEGRAPHER—Look ahead for career. First wages $210. Train at home, with self-teaching machine. Free folder. Cassan Systems, Toronto. 1-67

EXPERIENCED FURNITURE SALESman, knowledge of floor coverings preferred. Permanent position. Home Furniture Co. 2-68

WANTED—REAL ESTATE SALESMEN required; top commissions paid. For appointment, call B2197. x

WANTED—REAL ESTATE FIRE AND auto insurance salesman. Excellent opportunity for a hustler. Apply Box 2579 Times. tf

19 HELP WANTED—MALE

COAL SWAMPERS AND SACKERS. APply 217 Pemberton Bldg. 3-69

EXPERIENCED PARTS COUNTER man. Apply parts manager, J. M. Wood Motors, 1061 Yates Street. x

MAN WANTED FOR CONCRETE BLOCK plant, piecework basis. 859 Devonshire Road. 1-67

20 HELP WANTED—FEMALE

A COMPETENT OFFICE GIRL—MUST be accurate in mathematics and typing. Apply Box 2599 Times. 6-69

A STENOGRAPHER — SHORTHAND Essential, with general office experience and able to meet the public; permanent position. B4284. 3-69

COOK-GENERAL — FOUR ADULTS. Phone G3530. 3-69

EXPERIENCED WAITRESS WANTED—Day shift; closed Sundays. Paragon Coffee Shop, 622 Fort. 3-69

FULLY EXPERIENCED FUR FINISHER. Permanent position if suitable. Apply Wilkes Furriers, 1545 Fort Street. 2-68

GENERAL HELP—FEMALE; LIVE OUT. E0414. 3-69

GOOD COOK, OWN ROOM AND BATH; four in family. E 5672. 1670 Hampshire Road. 2-67

OFFICE MANAGERESS—QUALIFIED AS to typing, bookkeeping, office routine and possessing willingness to assume responsibility. Payroll average 20. State salary expected to Sunny Brae Dairy Ltd., Duncan, B.C. 6-72

WANTED—INTELLIGENT YOUNG WOman to operate sewing machine; experience not essential. No phone calls. F. Jeune & Bro. Ltd., 570 Johnson Street. 2-68

WOMAN WANTED FOR CLEANING—No floors, two mornings per week. Mrs. Spencer, H.M.C. Dockyard, call after 5 p.m., B5289. 3-67

IF YOU'RE A BUTCHER, A BAKER, A candlestick maker or any of dozens of other kinds of merchants, you can profit by advertising in the Times Classified Ads.

21 SITUATIONS WANTED—MALE

AMIABLE 'ANDY MAN AVAILABLE—Adept, active and able. G 5187 (Johnson.) x

EXPERIENCED TRUCK DRIVER NEEDS work; good references; heavy or light. B1545. 6-70

EXPERIENCED ACCOUNTANT will install or improve bookkeeping system. Complete or part-time service. Small business a specialty.
B1876 E2045 tf

REPAIRING WELLS AND SWEEPING chimneys. Langford P.O. A. J. Wiebe. x

19-YEAR-OLD YOUTH—UNABLE TO stand a great deal, would like permanent position, to train as switchboard operator or elevator operator. Please phone G2827. 6-69

SITUATIONS WANTED FEMALE

EXPERIENCED STENOGRAPHER wants position in or out Victoria. Particularly interested in musical work. Box 867, Times. 3-68

LADY, EXPERIENCED, REQUIRES POsition as companion. Chauffeuse's licence. Musical. Free to travel. Box 2606 Times. 3-68

PRACTICAL NURSE, COMPANION OR housekeeper for widower. Box 903 Times. 3-69

CORRESPONDENCE UNANSWERED?
BOOKKEEPING BEHIND?
NEED PART-TIME HELP?
PEAK LOADS TOO HEAVY?
THE SECRETARIAT
is the answer to these questions.
Room 219, Stobart Bldg — 745 YATES
PHONE E 8721 26-88

Home Building

BUILDING SUPPLIES

J. R. BRADLEY, 921 GREEN ST. G3136
BUILDING CONTRACTOR AND ALTERATIONS x

Rock Drill and Breaker Chainsaw, Cement Mixers, Plaster Mixer For Rent
SHELBOURNE EQUIPMENT COMPANY
3106 Shelbourne St. (off Hillside) B3214 x

BUILDING SUPPLIES
(Continued)

VALUE FOR YOUR BUILDING DOLLAR!

1x4 VIS, T. and G., Kiln Dried Clear—Length, 3-7 feet. This will make an ideal flooring under linoleum, also garage doors and wall lining. Price per 1,000 board feet, $65.00.

Fir Plywood—Exterior and Interior

5/16 Unsanded Sheathing, per sq. ft., 7½c
⅜ Unsanded Sheathing, per sq. ft., 9 c
⅝ Unsanded Sheathing, per sq. ft., 15½c
¼ Good one side, 3-Ply, per sq. ft., 10 c
Sylva Cord paint grade, per sq. ft., 12 c

PRICE REDUCTION—Solid Brass Latch Sets by SARGENT.
Glass Knob Sets, each $3.10.
Bright Brass Sets, each $2.15.
Dull Nickel Sets, each $2.55.

See us for FREE ESTIMATES on roofing, sash and doors, door hardware, framing lumber, wallboard and plywood, insulation and paint.

SIDNEY LUMBER LIMITED
Paint and Builders' Supply Headquarters
2333 Government St. Phone B5187

SHAWNIGAN LUMBER YARDS LIMITED
2000 Government Street, Victoria, B.C.
FOR SALE AT 2000 GOVERNMENT ST.
HEADQUARTERS FOR BUILDING MATERIALS

Westplak Plastic Topping, 1/16" thick, square foot 90c
Arborite Plastic Topping, 1/16" thick, square foot 90c
Farlite Plastic Topping, 1/16" thick, square foot $1.10
Brown Tempered Masonite, 4'x8' sheet $4.48
Black Tempered Masonite, 4'x8' sheet $5.28
Rubber Topping, per square foot 60c
Inlaid Marbelle Linoleum, per square yard $3.35
Colotrym Stainless Aluminum Moldings, will NOT wipe off BLACK. Good stock on hand.
Tyle-Bord Waterproof Mastic, per quart $1.65
PECK-TEX Clear Plastic, per quart, $2.10
Tennessee Oak Flooring, 2¼" T. and G., 100 B.M. $33.00

Good Stock of Dimension Lumber on Hand

2x4, 2x6, 2x8, 2x10 and Shiplap, Etc.

VISIT the Modern Showroom of the SHAWWNIGAN LUMBERS YARDS LTD. and SEE for yourself, all the wonderful new BUILDING Materials.

SATISFACTION AT ANY PRICE AND IT IS NO EMPTY BOAST

You may be baffled by our cheap prices and so are a lot of other people, but once you buy, you won't deny, that grade for grade, you bought better lumber at cheaper prices, received quicker delivery service and with a smile too ever since when?

ATOM LUMBER CO.
SPECIALS
TO BEAT ALL SPECIALS

1x2" S.4.S., 75c per 100 lineal feet.
10,000 F.B.M. Thin Boards, real good grade, rough, $15.00 per 1,000 F.B.M.
1x3" S.4.S., $45.00 per 1,000 F.B.M.
1x6" Tongue and Groove, kiln dried, $50.00 per 1,000 F.B.M.
1x6" Tongue and Groove, bundled, $50.00 per 1,000 F.B.M.
2x3" S.4.S., $25.00 per 1,000 F.B.M.
2x4" S.4.S., $25.00 per 1,000 F.B.M.
Shiplap, $25.00 per 1,000 F.B.M.
1x8" S.4.S. Boards, $25.00 per 1,000 F.B.M.

We Are Proud to Offer, Better Than the Best of the Following, and at Prices You Can't Miss, Specified or Random Lengths

1x1", 2", 3", 4", 6", 8", 10", 12" and wider.
2x2", 3, 4", 6", 8", 10", 12" and wider.
3x3", 4x4", 5x5" 6x6" 6x8" or 8x8" Fir or Cedar
1x6", 1x8" or 1x10" Shiplap.

All our lumber is cut to size, trimmed square, dressed four sides, on two edges or rough. We welcome and will cut from high-grade logs, any large or small orders, in shiplap, boards, timbers or dimension at whatever size or length you require, at new low prices in our own mill at the back of our yard. In lumber what you cannot get we will supply in quantities large or small.

OPEN SATURDAY ALL DAY

B 2249 EVE. G 0912

Merchandise

FOR SALE—MISCELLANEOUS

A BETTER CHANCE FOR TOOLS, ETC. AT JACK'S, 1421 BROAD
A ½", ¾", 1" 1¼" Set of Ratchet Pipe Dies $16.50
A Large Size Pipe Cutter $3.50
A ¼ H.P. Westinghouse Elec. Motor, $16.50
Rip, Medium and Fine Swede Saws, $6.00

A BIG DOUBLE LOAD MANURE, SOIL, rock, cinders: $2.00 up. G5564. 26-90

ARE YOU MOVING AND WONDERING what to do with your surplus goods? Just call G6611 and save yourself the worry. W. D. Palmer & Co. Ltd. x

BABY PRAM FOR SALE, LIKE NEW, $25. B 4797. 3-68

BRUNSWICK BILLIARD TABLE, ¾ size; motorald auto radio. E 1688. 3-68

CURIOS, TEA CADDY, BUTTONS, JARdinieres, figurines, pictures, small wedgwood. E5114, after 12 noon. 1-67

DUCK MANURE
Apply now. Finely pulverised, use as is or liquify.
$1.00 PER SACK
DUCK FARM Phone Sidney 180 x

SPECIALS IN USED FURNITURE
Odd dressers, from $17.50 to $29.50
Spartan Cabinet Radio 7.50
Odd kitchen buffets from $16.50 to 24.50
Three-piece, tub-shaped, wine velour chesterfield 149.50
Glideaway bed, spring-filled mattress 14.50
HOLLAND BROS. & CO.
824 Fort St. E 0913

CANNING PEARS AND APPLES, 5C per lb. Bissenden, Tyndall Avenue, Gordon Head. 4-69

CEDAR FENCE POSTS FOR SALE, 15c apiece. Cord wood, $6. E. Muller, Cordova Bay, end of Old Road. 6-71

FERTILIZER, $1.00 PER SACK DElivered. Lawns and gardens need nourishment. Apply pulverized duck guano now. Rich in nutritious elements. Duck Farm, Sidney, 180.

FOR SALE—CLAY FILLING, ANY quantity. E4914. x

FOR SALE BY CLIENT LEAVING very soon for abroad—Diamond ring, five-stone, platinum setting. Ideal engagement ring or anniversary gift. Apply for inspection at Pickwick Antique Shop, Beacon Avenue, Sidney, next Post Office. 2-67

HIGH-GRADE STEWART WARNER battery radio. Apply 3175 Somerset Street. 5-73

FOR SALE—MISCELLANEOUS
(Continued)

RAINY WEATHER—F. JEUNE & BRO., Ltd., have Waterproof Clothing and Flannel Shirts, 570 Johnson Street, G 4632.

12-GAUGE DOUBLE-BARRELLED shotgun, hammer; with leather case; $20. E 9974. 2-67

PRICES AND VALUE

Day by day our reputation as "the most reasonable place in town" is growing. It's not only because our prices are lower, it's also because we pay so much attention to quality and condition of the used furniture we sell. A big low rent location plus our policy of a smaller profit and faster turnover does enable us to sell for less. But please don't judge value by price alone. Come in and see our stock, notice condition and quality, then read the price tags.

WALLY GRAY'S
RETAIL WAREHOUSE
881 Balmoral Road G4913

SCOOP
THE FIRST SHOWING OF THE FAMOUS TUPPERWARE
NOW ON DISPLAY

The latest in durable, flexible plastic. You just can't break it. See the miraculous air and liquid-tight flexible covers. IT'S AMAZING! See it at our store.

B.C. HARDWWARE
724 FORT G1021

ANOTHER VERY SPECIAL MACDONALD'S SPECIAL IN USED STOVES
Small BEACH COMPEER Wood and Coal Range with waterfront $59.50
One MOFFAT All-enamel 4-Burner Electric Range. Perfect condition $79.50
MACDONALD'S
712 YATES Phone E1171

VACUUM—For Sale With Attachments, good condition.
DE LUXE VARIETY
814 Humboldt Street E9833 x

WRINGER ROLLS FOR ALL MAKES, elect. washers. Taylor & Co., 816 Fort.

YOU SEE A LOT OF SMART OPERators using Classified Advertising. It really pays. x

ZARRY—1615 GOVERNMENT—G8752
Shotguns, hammer and hammerless, single and double rifles, tents, sleeping bags, gasoline camp stoves, organ, washing machine, sewing machines.

CLOTHING

A LINED HORSEHIDE JACKET, FUR collar; windbreaker, trousers, shirts, etc. Fit boy 12 to 13 years, $15. E9482. 3-67

BROWN MUSKRAT (MINK DYED) FUR coat size 38, as new. Would sacrifice. Phone E5402, after 7 p.m. 6-67

EIGHT AND 10-YEAR GIRLS' LIGHTweight navy wool coat, princess style; also navy chinchilla plaid-lined Alice blue wool skirt; Indian sweater; black velveteen dress; six-year maroon bathrobe. G1741. 3-69

MUSKRAT COAT—SIZE 14, REASONable. B1131. 3-67

FURNITURE

NEW SHIPMENTS INCLUDE
Bissels Carpet Sweeper $ 6.95
6x9 High-grade Indian Rugs 109.50
4x7 High-grade Indian Rugs 54.00
Trilite Lamps, complete with shades 12.90
Torcheres 13.95
Metal Smokers 8.25
Walnut Coffee Tables 8.50
Spring-filled Mattresses, all sizes 23.50
Inlaid Linoleum, square yard 1.98
THE HOME FURNITURE CO.
825 Fort Street Phone B5138

"SAVE AS YOU BUY AT Mc & Mc"

4-Piece Modern Bleached Walnut Bedroom Suite: Bed, chiffonier, vanity and bench. Price $99.50
Can be supplied in regular walnut finish at $84.50 per 4-piece set.
One only, 2-Piece Kroehler Chesterfield Set, cushionized construction, covered in a beautiful green tapestry with grey background and rolled-edge cushions $119.50
3-Piece Bedroom Suite in natural maple finish, waterfall design. Vanity, bed, chiffonier. (One only) $89.50
McLENNAN, McFEELY & PRIOR LIMITED
1400 Government Street Phone G1111

SEE OUR WINDOW SPECIAL
12 PIECES FOR
$129.50

Consists of—
HOLLYWOOD TWIN BEDS complete with Spring and Mattress.
Beautiful Chenille Spreads.
Night Table with drawer.
Bedside Lamp.
Belgian Scatter Rug.
Two Feather Pillows.
Glass Table Top Cover.

VOGUE FURNITURE HOUSE
860 YATES STREET PHONE G 3111

Values For Young Mothers
IN NURSERY FURNITURE
AT STANDARD

BABY BUGGIES . . folding buggy complete with hood, storm cover and brake $29.75
A BUGGY to be proud of . . folding type, ball-bearing wheels, hood, storm cover, brake and new-type springing for cushioned comfort $43.50
ENGLISH-TYPE PRAMS . . with deep springing and quality construction. All-steel body $47.50
FOR THE TWINS . . a folding buggy for the two of them. Complete in every detail. Folding type $63.95
PLAY PENS . . selected hardwood with floor. Designed to pass through a doorway while set up $8.95
HIGH CHAIRS . . good hardwood. Aluminum tray $8.90
CRIBS . . hardwood or all-steel construction, with drop-side and steel spring $19.95

TAKE ADVANTAGE OF OUR THREE CREDIT PLANS

STANDARD FURNITURE
RIGHT THROUGH—YATES TO VIEW

FURNITURE
(Continued)

Standard Sewing Machine $35.00
Medium-size Painted Wardrobe $15.00
Walnut Bed, complete with spring-filled mattress $45.00
Mahogany Finish China Cabinet $45.00
Set of 6 Stand Chairs $22.50
SEED'S FURNITURE
1111 Fort Street Phone E0622

CHESTERFIELDS RE-COVERED AND MODERNIZED
FREE ESTIMATES
EAGLE'S CHESTERFIELD HOUSE
836 JOHNSON STREET G3943 x

AT LEADBETTER'S BETTER CLASS USED FURNITURE STORE, 705 Johnson St. (one store off Douglas Street). Everyday is bargain day on all our good used merchandise. Quality first, service always. Free delivery. Phone G 4424. x

FELT AND SPRING-FILLED MATtresses and box springs rebuilt like new. Atlas Mattress Shop, 2714 Quadra, at Hillside. G4925. x

KROEHLER FOUR-PIECE CHESTERfield suite, wine, like new, bargain at $150. Also three-piece chesterfield suite, suitable for camp, $25. Also kitchen table and chairs, light wood, waterfall edges, $30. Must sell immediately. E1047. 3-69

MAHOGANY MUSIC CABINET, TWO walnut occasional tables, mahogany swing mirror. At B. M. ZARRY, 1415 Government $ 3513.

MAHOGANY CHIFFONIER FOR SALE. Call G7520. 3-67

NEW AND USED RUGS, BOUGHT AND sold. Carpets expertly cleaned and repaired. Carpetorium, 1119 Vancouver Street. E 2861.

WALNUT CRIB, FULL SIZE. CHILD'S chest of drawers. Good condition. E 7875. 2-67

STOVES AND FURNACES

ATTENTION ALL KRESKY OIL burner owners: For burner service or new installation, phone Scott & Peden Ltd., G7181. Free estimates given. tf

AS NEW—ALL-WHITE ENAMEL SMALL range with waterfront, $89.50. Carter's Stove Store, 820 Fort. E 3511. x

BOILERS CONNECTED. ALL TYPES stoves repaired. Day or night service. Furnaces overhauled, repaired. Phone G6401. Youson, after 6 p.m.

CIRCULATING HEATERR — FERNOLA, medium size, $17.50. G1997. 3-69

FOR SALE—LARGE WOOD AND COAL circulating heater, in good condition. Phone B2048. 1-67

FURNACES REPAIRED AND INSTALLED All work guaranteed. Shaw Sheet Metal, 1317 Wharf Street. B2342. x

FURNACES INSTALLED WORK GUARanteed. Terms, free estimates. Green's Appliances E0851. x

LADY'S AND GENT'S BICYCLES, $20 each or nearest offer. 1479 Fort Street. B 4683. 3-68

SMALL ELECTRIC RANGE, 220 VOLTS, four elements, oven control, $115. Phone G 9601. 2x-67

SOUTHALL STOVE CO.
Sawdust Burners, Stoves, Furnace Repairs, Boilers, Coal Stokers, Oil Burners
646 CORMORANT ST. Victoria, B.C.

WANTED—500 RANGES. HIGHEST prices paid. Peden Stove Store, 732 Johnson Street. E1451.

OIL RANGES — NEW AND USED
All types burners installed and serviced. Ranges disconnected and hooked up. Hot water tanks and accessories, small medium and large circulating heaters.
Free Estimates.
EAGLES SALES AND SERVICE
1016 FORT STREET.
Phone B 3923.

BICYCLES and MOTORCYCLES

Autocycle Specialist Douglas Motorcycles
W. J. Gawne, 1120 Cook. G4933

RALEIGH — C.C.M. — HUMBER
Sales and Service
ALL WORK GUARANTEED
BOB PEDEN LTD.
646 Johnson Street E2815 x

BICYCLE REPAIRS. ALL WORK GUARanteed. Bernard Ltd., 1419 Douglas. G5911.

BICYCLES—REPAIRS—ACCESSORIES Harris Cycle 758 Fort St.

BICYCLE REPAIRS AND SUPPLIES—Crowther Bros., 854 Yates (near Atlas).

LADY'S BICYCLE—GOOD CONDITION. E1688. 3-67

MAN'S C.C.M. BICYCLE, GOOD CONdition. E 0617. 2-67

Be dry and warm as you ride. New and Used WINDSHIELDS and LAP ROBES to fit every model. See us for your needs. Our stock of both USED and NEW MOTORCYCLES will interest you.
R. SHANKS & SONS
931 Fort Street Your Friendly Dealer

42 MOTORCYCLE, HARLEY DAVIDson, Model 45, in good condition, $250. Will finance. 665 Gorge Rd. East. x

BICYCLES TRICYCLES WAGONS
SEE OUR COMPLETE STOCKS
CARRIAGES RENTED 25c DAILY
ROBINSON'S
1307 BROAD STREET E 6212

ROYAL ENFIELD MOTORCYCLE — 350 C.C. Excellent condition. E2618.

27 MUSICAL INSTRUMENTS

BEAUTIFUL WALNUT GERHARD Heintzman player piano; lovely tone. G 6795. 3-68

CAVE PIANO STORE WILL PURCHASE your used piano for cash. 745 View Street. G2512. x

CHAMINADE PIANO, $250; CRAIG, $345; Willis $365; Wilson, $350; Gerhard Heintzman, $395. All guaranteed five years. Cave Piano Store, 745 View Street. G2512. 6-67

WEBER PIANO. BEAUTIFUL TONE. Reasonable. E 3434. 3-68

RADIO REPAIRS

HAVE YOUR RADIO FIXED NOW BY competent, experienced technicians. Quick service. Standard prices. Fletcher Bros. G7148. tf

KENT'S LTD., EXPERT RADIO SERVice by skilled technicians and the most modern testing equipment. Phone E7104. 742 Fort Street. x

28 RADIOS

TELEVISION HEADQUARTERS

For the finest in home entertainment, contact NEAL & TODD, specialists in the construction of Hi-fidelity amplifiers, tuners, recording equipment. Wire recorders rented. P.A. equipment for any type of work can be bought or rented. Television sets now available for immediate delivery and installation in your home. Be up-to-date with NEAL-TODD, Leaders in Television. Make NEAL-TODD your Television Headquarters.

CALL AT 738 FORT STREET, ROOM 5
OR CALL US AT
E 5022 x

RADIOS
(Continued)

SHORT WAVE RECEIVER WITH power supply; covers amateur 75 metre band. E1480. 1-67

STEWART WARNER RADIO
SALES AND SERVICE
B.C. Distributor
McLENNAN, McFEELY & PRIOR LIMITED
1400 BLOCK GOVERNMENT STREET
G 1111 tf

32 WANTED—MISCELLANEOUS

HIGHEST PRICES FOR YOUR OLD gold. Rose's Ltd., 1317 Douglas. x

SEED'S—WE BUY USED FURNITURE. 1111 Fort Street. E0622.

WE BUY ESTATES OF JEWELRY AND antiques, large or small. K. A. McLeod Co., Ltd., the Old Gold Shop, 1111 Douglas Street. G2724. x

WANTED—A DEWALT SAW. 1½ TO 2 horse. Phone E5435. tf

USED RUGS WANTED. PHONE E2861. Carpetorium Co., 1119 Vancouver St. x

WANTED — USED FURNITURE. Holland Bros., 824 Fort. E0913. tf

33 DOGS AND CATS

COCKER PUPS—BLACK AND BLONDE, $25. 1666 Ross Street. E8327. 1-67

DOGS AND CATS BOARDED IN SANItary, comfortable, individual quarters. Dogs bathed, trimmed, deflead. Oakcrest Farm Kennels. Phone Colquitz 182M for appointment.

FOR SALE—REGISTERED BLACK cocker pups, very good dogs. Phone Sidney 239W. 6-72

FOUR PURE-BRED PEKINESE PUPS for sale, reasonable. Phone G 9601. 2x-67

REGISTERED, CUTEST, WIRE TERrier puppies. Prize stock. 893 Old Esquimalt Road. 2-67

37 BOATS AND ENGINES

A FINE NEW MIN-O-PLYWOOD 9½-FT. sailboat. Complete with sail, oars and centre-board. Full price, $199. Phone Scott & Peden Ltd., G7181. tf

BOATS
MARINE ENGINE Installation Experts
See use for your Engine Installations, Boat Wiring, etc.
ENGINE REPAIRS
ANGUS MARINE—Sales and Service
1129 Wharf Street Phone G7431 x

BOATS
Stock Model—15 ft., Carvel built, V-bottom outboard boats; power, from 5 to 33 H.P.; speed with safety for the family.
10 to 16 ft., inboard power boats.
Built to Order
18 to 26 ft., sport and fishing craft.
VOGLERS SEACRAFT
E0412 3041 Douglas Street

ORR MARINE DISTRIBUTORS LTD.—Island agents for Chrysler marine engines and parts. 130 Kingston Street. B2108. x

WANTED—A LOW PRICED ROUND bottom rowboat. E4756. 26-81 26-81

SAILBOAT—LENGTH 11 FEET, COMplete with sail and steel centreboard. $90. G2149, after 5.30 p.m.

26-FT. FISHING BOAT WITH EASThope engine. In good condition. E1029. x

Time to check your BOAT MOORING
If you need CHAIN, SHACKLES, MANILLA, see
SHIP CHANDLERS (McQuade's) LTD.
1214 Wharf Street Phone E1141

GRAY
EVINRUDE
G-M DIESEL
ORR & JAMES LTD.
1210 WHARF ST. PHONE G3121

YOUR BOAT DESIGNED AND BUILT TO ORDER
Engines, Machinery and Boats Repaired. Welding and Cutting — Prices Reasonable
FOSTERS SHIPYARDS
419 Bay Street Phone E6408

38 POULTRY SUPPLIES

HIGH QUALITY HAMPSHIRE PULlets, three months old, $1.45 each delivered. Phone Alb. 45K. 4190 Cedar Hill Road. 6-68

FARM IMPLEMENTS

FORD TRACTORS MEAN BETTER farming, less work and you can pay the low price of only $1,385 as the tractor earns the money. For any farm implement see National Motors Implement Department, 835 View Street. G8177.

MECHANICAL FARMING IS PROFITABLE
See us today for the machines you require. Field repair service a specialty.
PARWEST MOTORS LTD.
971 Yates Street G8174 x

SIDE GLANCES By Galbraith

"If you always got high grades in English, dad, it's kind of funny to hear you say, 'This card ain't so hot!'"

41 MACHINERY

LOGGERS — Quick Delivery
OLIVER CLETRAC CRAWLERS
MODELS A, B, D, FDE
Gas or Diesel
With Blades, Winches, Overhead Loaders
Call and Talk It Over Now
We Cover the Island
SALES and SERVICE
SAANICH GARAGE AND SUPPLY
Royal Oak, B.C., R.R. No. 1
North Elk Lake East Saanich Road
Phone Keating 52K

Automotive

49 AUTO SERVICE DIRECTORY

MOONEY'S
We are SPECIALISTS in—
AUTO BODY REPAIRS
And
PAINTING
No Job TOO LARGE or Too Small
MOONEY'S BODY SHOP
514 Cormorant Street Phone E 4177
1128 Vanvouver Street Phone B 1213

GARAGE WANTED

GARAGE WANTED—VICINITY FAIRfield Road and Memorial Crescent. G9925. 3-67

51 AUTOMOBILES

CAR INSURANCE—COSTS ONLY $14 TO cover for British Columbia Safety Responsibility Law, and get a pink card.
J. W. BUCKLER INSURANCE AGENCIES
124 Pemberton Building Phone E 2144

'38 Dodge Sedan—$875.
'46 Packard.
'36 Ford Two-ton Truck.
DEIGHTON SERVICE STATION
752 CALEDONIA AVENUE E8863 x

IMMEDIATE DELIVERY
We Offer One Only British "ROVER"
One of Britain's Finest Cars, at the Special Price of
$3185
MASTERS MOTOR CO. LTD.
815 View Street Phone E3541

USED CARS
THAT HEAD A LIST OF
VALUES

1937 CHEVROLET COUPE	$ 650
1947 MERCURY TUDOR	1695
1946 FORD COUPE	1595
1947 FORD SEDAN. Has heater, new tires. A real Super De Luxe	1750
1934 CHEVROLET SEDAN	495
1947 PLYMOUTH SEDAN	1695
1938 HUDSON SEDAN. Reduced to	795
1930 STUDEBAKER SEDAN	275
1947 MONARCH SEDAN	1495
1948 FORD PICK-UP	1575
1947 FORD PANEL	1525
1948 FORD ONE-TON EXPRESS	1795
1940 FORD ONE-TON DUMP TRUCK	795
1947 FORD TWO-TON CAB and CHASSIS	1625

NATIONAL MOTORS LTD.
819 YATES G8177
HEART OF AUTO ROW

A WRECKING SALE
1937 G.M.C. 2½-TON TRUCK
Will Sell in Part or in Whole
B4216 x

RADIO PROGRAM

KVI	570	KPO	680	KJR	950	KNX	1070
CJOR	600	KIRO	710	CKWX	980	CBR	1130
KGW	620	KGO	810	KOMO	1000	KSL	1160
KFI	640	CJVI	900	CPCN	1010	KOL	1300

Radio programs are furnished by stations and networks and are subject to last minute changes.

Tonight

5.30—Messer's Islanders—CBR. Record Club—CJVI. Superman—CKWX. Easy Listening—CJOR. Club 15—KIRO. Folk Tunes—KOMO. Jack Armstrong—KJR. Behind the Story—KVI. 5.45: News—CJVI, KIRO, KVI. 5.45: Supper Varieties—CBR. 5.45: Note by Note—KOMO.

6.00—Little Concert—CBR. Lee and Roberts—CJVI. News—CKWX, KJR. Sports Special—CJOR. Knox Manning—KIRO. Musical Varieties—KOMO. News—KJR. B-Bar-B Ranch—KVI. 6.15: Waltz Musicale—CJVI. 6.15: Sammy Kaye—CJOR, KJR. 6.15: Beulah—KIRO.

6.30—Music of the Footlights—CBR. Music by Lopez—CJVI. Bob White Show—CKWX. Golf Show—CJOR. Chet Huntley—KIRO. Eleanor Steber, Voice of Firestone—KOMO. Challenge of Yukon—KJR. Curley Bradley—KVI. 6.40: Report From Parliament Hill—CJVI.

7.00—CBC News—CBR. Dinner Concert—CJVI. News; Tex Beneke Orchestra—CKWX. Contented Hour—CJOR. Van Heflin; "Green Dolphin Street"—KIRO. Tassinari, Tagliavini, Telephone Hour—KOMO. News—KJR. Gabriel Heater—KVI. 7.15: Elmer Davis—KJR.

7.30—Summer Fallow—CBR. Dave Carroway Show—CJVI. Radio City Playhouse—CJOR. Buddy Clark—CKWX. Radio Theatre—KIRO. Devotion—KOMO. News Conference—KJR. Today in Sports—KVI.

8.00—Reminiscing in Melody—CBR. News—CJVI, CJOR, CKWX. My Friend Irma—KIRO. Buddy Clark, Contented Hour—KOMO. Lone Ranger—KJR. Forum of the Air—KVI. 8.15: Racing Highlights—CJOR.

8.30—Make Mine Music—CBR. Names to Remember—CJVI, CJOR. Sammy Kaye Serenade—CKWX. Bob Hawk—KIRO. Dave Carroway—KOMO. Kate Smith Show—KJR. Cisco Kid—KVI.

9.00—Van Heflin, "Green Dolphin Street"—CBR. Hit Parade—CJVI. Vaughan Monroe Show—CKWX. Today's Hits—CJOR. Lowell Thomas—KIRO. Frank Sinatra, Light-Up Time—KOMO. Railroad Hour—KJR. Let George Do It—KVI. 9.15: Jack Smith Show—KIRO. 9.15: News of the World—KOMO.

9.30—Radio Theatre—CBR. Wings of Song—CJVI. Twenty Questions—CKWX. Bing Sings—CJOR. Arthur Godfrey—KIRO. One Man's Family—KOMO. News—KJR. Murder by Experts—KVI. 9.45: Family Rosary Crusade—CJVI. 9.45: Henry Taylor—KJR.

10.00—Six For One—CJVI. News—CBR, CKWX, CJOR, KIRO, KOMO, KJR. Glen Hardy—KVI. 10.15: On Mike Tonight—CBR. 10.15: Racing Highlights—CJOR. 10.15: Inner Sanctum—KIRO. 10.15: Concert Hour—KJR. 10.15: Fulton Lewis—KVI.

10.30—Springtime—CBR. Newsw—CJVI. Racing Highlights—CJOR. Inner Sanctum—KIRO. Edgewater Beach Orchestra—KOMO. Concert Hour—KJR. Chuckwagon Jamboree—KVI. 10.45: Music by Starlight—CJVI. 10.45: Pop Parade

Tomorrow

7.30—News and Weather—CBR. News—CJVI, CKWX, KIRO. G-G Man—CJOR. Bob Nicholls—KOMO. Breakfast Music—KJR. Haven of Rest—KVI. 7.45: Al Smith—CJVI. 7.45: Farm Forum—KJR.

8.00—CBC News; Weather—CBR. News—CJOR, CJVI. Eddie Arnold—KIRO. Honeymoon in New York—KOMO. Breakfast Music—KJR. Frank Hemingway—KVI. 8.15: Breakfast Club—CBR. 8.15: Music of the Waltz—CJVI. 8.15: Music—CJOR. 8.15: Frank Sinatra—KIRO. 8.15: Breakfast Gang—KVI.

8.30—Breakfast Club—CBR. Music of the Waltz—CJVI. News; Bob's Inn—CKWX. Billy Browne—CJOR. Make Believe Town—KIRO. Charles Magnante—KOMO. Zeke Manners—KJR. Breakfast Gang—KVI. 8.45: Musical Merry-Go-Round—CBR. 8.45: Sam Hayes—KOMO.

9.00—BBC News—CBR. News—CJVI. Billy Browne—CJOR. Maury Rider—KIRO. Musical Memo—KOMO. Breakfast Club—KJR. News; Hilda Brown—KVI. 9.15: Aunt Lucy—CBR. 9.15: Housewives' Hit Parade—CJVI. 9.15—Dave Valle—KIRO. 9.15—Katherine Wise—KOMO. 9.15: Your Marriage—KVI.

9.30—Laura—CBR. Kate Aitken—CJVI. Mat Brandwyn—CKWX. Top Tunes—CJOR. Grand Slam—KIRO. Ruth and Dick—KOMO. Breakfast Club—KJR. Ladies Journal—KVI. 9.45: Songs of Our Times—CJVI. 9.45: Rosemary—KIRO. 9.45: Temptones—KVI.

10.00—Ellen Harris—CBR. Six For One—CJVI. News; Bob White Show—CKWX. Pop Music—CJOR. Wendy Warren—KIRO. Music for Listening—KOMO. News—KJR. Kate Smith Speaks—KVI. 10.15: Happy Gang—CBR. 10.15: An Old Fashioned Song—CJOR. 10.15: Aunt Jenny—KIRO. 10.15: Ann Sterling—KJR. 10.15: Doubleday Quiz—KVI.

10.30—Happy Gang—CBR. News—CJVI. Bob White—CKWX. An Old Fashioned Song—CJOR. Helen Trent—KIRO. Laura Lawton—KOMO. Listen to This—KJR. Gabriel Heatter Mail—KVI. 10.45: Ida Bianco—CJVI. 10.45: News—CJOR. 10.45 Strolling Tom—CKWX. 10.45: Our Gal Sunday—KIRO. 10.45: Tell Your Neighbor—KVI.

11.00—Songs to Sing—CBR. Make Mine Music—CJVI. News—CKWX. Jumbo Jackpot—CJOR. Big Sister—KIRO. Double or Nothing—KOMO. Ted Malone—KJR. Glenn Hardy—KVI. 11.15: Air Kindergarten—CBR. 11.15: Today's Hits—CKWX. 11.15: Ma Perkins—KIRO. 11.15: Art Baker—KJR. 11.15: Gospel Singers—KVI.

11.30—CBR Presents—CBR. Melody Incorporated—CJVI. Dick Haymes—CKWX. Serenade to Summer—CJOR. Young Dr. Malone—KIRO. Jack Berch Show—KOMO. My True Story—KJR. Lunch at Sardi's—KVI. 11.45: Mediodia—CBR. 11.45: Medley Time—CKWX. 11.45: Guilding Light—KIRO. 11.45: Easy Listening—KOMO. 11.55: Betty Crocker—KJR.

12.00—Musical Scrapbook—CBR. Picadilly Parade—CJVI. News—CKWX, KIRO, KVI. Town Crier—CJOR. Four of a Kind—KOMO. Betty Crocker—KJR. 12.15: News: Showcase—CBR. 12.15: Racing Highlights—CJOR. 12.15: Cecil Solly—KIRO. 12.15: Club Time—KJR.

12.30—B.C. Farm Broadcast—CBR. News—CJVI, CJOR. News and Ken Hughes—CKWX. New Nora Drake—KIRO. Today's Children—KOMO. Baukhage Talking—KJR. Queen for a Day—KVI. 12.45: Memory Time—CJVI. 12.45: Kiddies' Karnival—CJOR. 12.45: Brighter Day—KIRO. 12.45: Light of the World—KOMO. 12.45: Murals in Music—KJR.

1.00—Summer Symphony—CBR. Memory Time—CJVI. News; Daydreaming—CKWX. Famous Voices—CJOR. Second Mrs. Burton—KIRO. Life Can Be Beautiful—KOMO. News—KJR. Ladies First—KVI. 1.15: Club Diary—CJVI. 1.15: Perry Mason—KIRO. 1.15: Road of Life—KOMO. 1.15: Garden Time—KJR.

1.30—Summer Symphony—CBR. Six For One—CJVI. Will Reeder—CKWX. Take It Easy—CJOR. Housewives' League—KIRO. Pepper Young's Family—KOMO. Music For You—KJR. Harmony Hoedown—KVI. 1.45: Young Dr. Malone—CKWX. 1.45: Right to Happiness—KOMO.

2.00—In a Lighter Mood—CBR. Novatime Trio—CJVI. Red, White and Blue—CKWX. Take It Easy—CJOR. Housewives Incorporated—KIRO. Backstage Wife—KOMO. Meet the Mejous—KJR. U.N. Today—KVI. 2.15: Strollin' Tom—CJVI. 2.15: Stella Dallas—KOMO. 2.15: Dorothy Dix—KJR. 2.15: Cedric Foster—KVI.

2.30—Musical Program—CBR. Music Lovers' Corner—CJVI. News—CKWX. Take It Easy—CJOR. Chicagoans—KIRO. Lorenzo Jones—KOMO. Ann Sterling Show—KJR. Say It With Music—KVI. 2.45: Comty; A. Grant—CBR. 2.45: Rosemary—CKWX. 2.45: Winner Take All—KIRO. 2.45: Young Widder Brown—KOMO.

3.00—Brave Voyage—CBR. Music Lovers' Corner—CJVI. Club Calendar—CKWX. News—CJOR. Winner Take All—KIRO. When a Girl Marries—KOMO. Surprise Package—KJR. Against the Storm—KVI. 3.15: Serenade—CBR. 3.15: Meet the Missus—KIRO. 3.15: Portia Faces Life—KOMO.

3.30—U.N. Comty; Divertimento—CBR. Devotional Period—CJVI. Off the Record—CKWX. Jumbo Jackpot—CJOR. Meet the Missus—KIRO. Just Plain Bill—KOMO. Bride and Groom—KJR. Bob Poole Show—KVI. 3.45: Richard Leibert—CJVI. 3.45: Robert Q. Lewis—KIRO. 3.45: Front Page Farrell—KOMO.

4.00—Bernie Braden—CBR. Beulah—CJVI. News; Off the Record—CKWX. Guiding Light—CJOR. Robert Q. Lewis—KIRO. Welcome Traveler—KOMO. Question Box—KJR. Georgia Crackers—KVI. 4.15: Jack Smith Show—CJVI. 4.15: Perry Mason—CJOR. 4.15: The Todds—KVI.

4.30—Lapenson, Violinist—CBR. Club 15—CJVI. Off the Record—CKWX. Big Sister—CJOR. Robert Q. Lewis—KIRO. Aunt Mary—KOMO. Ladies Be Seated—KJR. Sagebrush Serenade—KVI. 4.45: Life in Open—CBR. 4.45: Ma Perkins—CJOR. 4.45: Love and Learn—KOMO. 4.45: Musical—CJVI. 4.45: David Ross—KVI.

5.00—Songs From the Shows—CBR. Record Rendezvous—CJVI. Adventures of Champion—CKWX. Curt Massey—KIRO. Allen Roth—CJOR. This Woman's Secret—KOMO. Les Brown's Orch.—KJR. Fulton Lewis—KVI. 5.15: Racing Highlights—CJOR. 5.15: Kiddies' Korner—CKWX. 5.15: Clifford and Clark—KIRO. 5.15: News—KOMO. 5.15: Frank Hemingway—KVI.

AUTOMOBILES
(Continued)

BARGAINS AT
BEE LINE AUTO SALES LTD.

Year	Make	Down	Balance
1938	DODGE Sedan	$400	$450
1939	BUICK Sedan	500	450
1940	CHEV. Sedan	400	595
1940	MERCURY Sedan	400	595
1941	CHEV. ½-Ton Pickup	500	450
1935	CHEV. Panel	250	150
1933	CHEV. Sedan	200	150
1929	FORD ½-Ton	100	100
1931	NASH Sedan	200	100
1929	OLDS Sedan	100	100

Several Other to Choose From.
LOW DOWN PAYMENT—TERMS
ONE-THREE YEARS
BEE LINE AUTO SALES LTD.
Douglas by Bay. Gorge by Government (Two Lots)
CALL E 9331, Anytime.

1935 FORD RUMBLE SEAT COUPE	$450
1934 CHEV. COACH	$275
1937 FORD PANEL DELIVERY	$295
1931 CHEV. PANEL	$145

APPLY
CARLIN MOTORS
844 FORT STREET

UNDER NEW OWNERSHIP
ATLAS AUTO EXCHANGE
The World of Satisfaction in Used Cars
TODAY'S SPECIALS

1949 MERCURY SEDAN COUPE, fully equipped. Bought in July; showroom condition. $400 less than list.
1948 PONTIAC CHIEFTAIN FOUR-DOOR SEDAN. Hydromatic, heater, two-tone grey, defrosters. Excellent condition. Low mileage $2385
1947 PLYMOUTH STATION WAGON. In excellent condition, fully equipped. DOWN $1100

And Many Others to Choose From
Come in for a Free Demonstration
CARS BOUGHT AND SOLD ON CONSIGNMENT
GEORGE H. SMITH Phone G3529 x

ARISTOCRAT AUTO SALES
2218 DOUGLAS STREET
'35 FORD COACH—Excellent shape $625
'38 PLYMOUTH Sedan. One owner car $895
'36 FORD Coupe. Rebuilt engine $550
'37 PONTIAC Sedan. Excellent condition $825
E 8431.

AUTOMOBILES
(Continued)

WE HAVE THE BEST SELECTED VARIETY OF USED CARS AND PICKUPS IN VICTORIA
'40 PLYMOUTH COACH—One owner. Nice condition.
See Us Today and Pick the One of Your Choice at
CRABB'S AUTO SALES
GORGE ROAD, near Gov't. B4216

ROYAL AUTO SALES
1939 AUSTIN Big Seven Four-door Sedan. Exceptionally nice. A select car $650
Cash for Your Car or Sell on Consignment
Open Evenings Till 8 o'Clock
2345 DOUGLAS STREET G2511

1935 CHRYSLER SEDAN	$275
1934 CHEV COACH	$275
1937 FORD PANEL DELIVERY	$295
1931 CHEV PANEL	$145

APPLY
CARLIN MOTORS 844 FORT ST.

CASH PRICE FOR YOUR AUTOMOBILE
Quick appraisals, will call at your home address. The world of satisfaction at the
ATLAS AUTO EXCHANGE
Office G2529 Evenings, B5297 x

SPECIAL VALUE LIGHT DELIVERIES
1941 DODGE ½-TON EXPRESS—A buy at $795
1946 DODGE ½-TON PANEL—Extra special $1395
1948 DODGE ¾-TON EXPRESS—A bargain at $1750
1949 DODGE 1-TON EXPRESS—Very low mileage. This is almost new $2150
J. M. WOOD MOTORS
837 YATES G7196 USED CAR LOT

PRIVATELY OWNED
1938 CHRYSLER ROYAL 4-DOOR SEDAN
Only gone 4,000 miles since motor completely reconditioned.
A BARGAIN AT $695
Phone G6720 3-69

51 AUTOMOBILES
(Continued)

LOUIS NELSON LIMITED
810 JOHNSON STREET
Dealers in
KAISER, FRAZER and BRITISH STANDARD

1941 INTERNATIONAL ¾-TON VAN—Guaranteed condition $895
1947 FORD COUPE DE LUXE—One owner. Car in new condition. A real buy $1625
1947 FRAZER SEDAN—With radio, air-conditioner, heater and overdrive. New rubber. Like new for only $2295

FOR A FAIR DEAL—Bring us your car for CASH or to sell on consignment.

EMPRESS SALES
932 YATES STREET

1949 FORD SEDAN—Custom, 21 miles.	
1948 STANDARD COACH	$1250
1949 AUSTIN A 40 COACH	1450
1946 BUICK SEDAN—Two-tone, fully equipped	2495
1942 AUSTIN SEDAN	850
1934 PLYMOUTH SEDAN—New paint	495
1933 PLYMOUTH SEDAN	395
1934 CHEV. COACH	450
1947 BUICK CONVERTIBLE—Fully equipped	3150

MANY OTHERS
A. W. WHITE
G2812 E0836

SPECIAL
1949 VAUXHALL SEDAN
One only at this price
$1985
Complete with new-car guarantee.

1947 HUDSON ¾-TON PICKUP $1,750
1936 PACKARD SEDAN $695
1936 FORD COUPE $450
FRANK IVINGS' GARAGE
Blanshard at Johnson — E 9722

AUTOMOBILES
(Continued)

FOR THE BEST IN SERVICE
IT'S
DAVIS MOTORS

REGULAR, PREVENTIVE AND CORRECTIVE MAINTENANCE INSPECTION IS YOUR BEST INSURANCE FOR
RELIABLE AND ECONOMICAL TRANSPORTATION
Convenient Budget Plan Can Be Arranged

DAVIS MOTORS LIMITED
900 FORT STREET PHONE G 8154
Buick - Pontiac
GMC Trucks
Sales and Service
OUR REPAIRS ARE GUARANTEED

AUTOMOBILE FINANCING
Automobile purchases financed on monthly payment plan.
Conditional sale agreements discounted
Reasonable Rates Prompt Service
ISLAND FINANCES LTD.
1113 Broad Street Phone G6831

ARISTOCRAT AUTO SALES
2216 DOUGLAS STREET
'35 FORD COACH—Excellent shape $525
'38 PLYMOUTH Sedan — One owner car $895
'36 FORD Coupe—Rebuilt engine $550
'29 OLDSMOBILE Sedan—Excellent transportation $135
E8431

CARS FOR HIRE
LOWEST RATES IN VICTORIA
PONTIAC SEDANS FOR RENT BY DAY WEEK OR MONTH
PONTIAC U-DRIVE LTD.
900 FORT STREET PHONE G8154

VICTORIA SUPER SERVICE LTD.
1948 MERCURY 2-DOOR SEDAN—Low mileage. As new $1875
1939 NASH SEDAN—Sealbeam headlights, four new tires, new paint, seats make into bed $1095
1946 HILLMAN MINX SEDAN $1175
1948 MORRIS EIGHT SEDAN $1200
1400 BLANSHARD ST. Phone G4934-E1155

ALL CASH FOR ANY GOOD CLEAN car. Popular makes. G2511.

ALL CASH FOR GOOD CLEAN USED cars any make. G2529 or B5297.

ATTENTION—CASH PAID FOR GOOD used cars of any make. Davis Motors Ltd. 900 Fort Street. G8154.

ALL CASH FOR 1940-49 CHEV., PONtiac coupe or sedanette. G 7414.

BATTERIES AND OLD LEAD BOUGHT for scrap at market prices. Jones Bros. Batteries, 1314 Quadra Street.

FINANCING AUTOMOTIVE OVERHAULS and accessories All car repairs overhauls and the purchase of automotive accessories can now be made under Gladwell Motors Budget Plan. No down payment—up to 18 months to pay

SPEEDOMETER, WINDSHIELD WIPER repairs Chet Dowman, 724 Johnson. E1411.

1815 DOUGLAS ST — AUTOMOBILE insurance is our specialty Hawkes Foster Ltd. (formerly Red Hawkes & Co.) B2181

FOR SALE — 1936 OLDS DE LUXE Sedan, good condition. Phone E 7929. Apply 726 Queens Avenue.

FOR SALE—1947 CROSLEY CAR, NICE shape. Phone E2359.

'29 CHRYSLER SEDAN—GOOD CONDIdition, new paint job. Phone G 3381 or E 1435.

1933 CHEVROLET MASTER, FIRST-class running order, $425. 123 Ontario Street. E 7775.

1936 OLDSMOBILE DE LUXE SEDAN, in good condition. E 7929. 726 Queens Avenue.

1938 PONTIAC SEDAN—BLACK, good condition. Must sell by Oct. 1; $1,000 or nearest offer. E1047.

'41 CHEVROLET MASTER DE LUXE sedan. Complete overhaul and rebore. Phone G 3361 or E 1435.

NOTE
SEE ADDITIONAL USED CAR OFFERINGS UNDER AUTO DISPLAY

Rentals

TOURIST ACCOMMODATION

ATTRACTIVE TOURIST ACCOMMODation L.H.K. rooms. Weekly rates 1607 Linden five blocks from city centre Reservations arranged G 6325.

ATTRACTIVE HOUSEKEEPING ROOM at Davies Tourist Home. Winter rates. 2830 Heath Drive, four doors from Gorge Road and bus. E7495.

TOURIST ACCOMMODATION. DOUBLE light-housekeeping rooms. Central. Weekly winter rates. 1020 Johnson St. B 3333.

55 HOTELS

AT LORNE HOUSE—TOURIST ROOMS and complete suites. Adjoining Stadacona Park G8364

COMFORTABLE BED-SITTING-ROOM—Meals optional. Villa Eleanor, 601 Trutch Street. B2234.

CRAIGMYLE RESIDENTIAL HOTEL, 1037 Craigdarroch — Quiet, central location. Single and double rooms. Suites with private bath. Dining-room. Tourist and permanent. Reservations, Mrs. Gannon, G 0031 for appointment.

HOTEL FAIRFIELD—FRONT ROOM with private bath, kitchen privileges. Also sleeping rooms. Douglas Street. G0222.

OXFORD HOTEL—SLEEPING ROOMS for rent; daily or weekly. G 8541.

SLEEPING ROOMS ONLY — KING'S Hotel. Clean, warm, quiet, comfortable. G2748.

710 FORT—APARTMENTS, SINGLE and double rooms; daily and weekly rates. E1021.

57 ROOMS—HOUSEKEEPING

ATTRACTIVE L.H.K. TOURIST ACcommodation; nr beach, park, city; wkly rates. Clarihaven, 1352 Oscar. E6352.

BY THE SEA—LARGE BED-SITTING-room; everything supplied; by day or week. E8365.

57 ROOMS—HOUSEKEEPING
(Continued)

FURNISHED HOUSEKEEPING ROOM, suitable business girl; walking distance. E 1616.

FURNISHED LIGHT HOUSEKEEPING room suitable for business girls; Fairfield. B1737.

58 ROOMS, BOARD

A VACANCY FOR TWO MEN WILLING to share large room, separate beds. On busline. E1920.

BOARD AND CARE FOR ELDERLY people. 1377 St. David Street. E4309.

PLEASANT FRONT ROOM WITH GOOD board, close in. G3479.

ROOM AND BOARD FOR TWO WILLing to share room. G7903.

SELECT ACCOMMODATION—CONSISTing of large bed-sitting-room with private bath, for business couple. G8457.

59 ROOMS FURNISHED

COMFORTABLE BEDROOM—SUIT GENtleman. Garage available. South Fairfield. Phone G7442.

NICELY FURNISHED SLEEPING rooms (men) near Parliament Buildings E 6639

ONE FURNISHED ROOM—CLOSE IN. G1867.

61 SUITES WANTED

3-ROOM SELF-CONTAINED APARTment. G5915.

YOUNG MARRIED COUPLE WITH NO children, would like self-contained three-room suite by Oct. 10. Would take care of same as caretaker. B4304.

JEEVES BROS. TRANSFER & STORAGE
LOCAL and LONG DISTANCE HAULING
Packing, Crating and Shipping
LIFT VAN SERVICE to VANCOUVER
PHONE E8832

62 SUITES FURNISHED

A THREE-ROOM SUITE FOR RENT—Low winter rates; 15 minutes to town. Acme Auto Court. Dial "O" for Belmont 199R.

AVAILABLE NOW!
Large, one-room apartments with kitchenette, private bath, fireplace; facing Beacon Hill Park and Sea. On bus line.
BEACON LODGE
(Formerly Tourist Lodge) Phone E 1443

THREE-ROOM APARTMENT—PRIVATE bath, close in; rent $30. Tenant to purchase new oil stove and lino and pay for decorations newly done (terms). For further information, phone E1622, after 6 p.m.

WILL SHARE APARTMENT WITH business girl. Box 865, Times.

63 SUITES UNFURNISHED

NEW THREE-ROOM SUITE—SELF-contained. B2262.

5-ROOM SUITE—ELECTRIC STOVE, REfrigerator, hot water heat; large patio overlooking Gorge waters; heated garage. $100 per month. Please call G5693 or E1924 for further particulars, or call at 313 Gorge Road West

64 HOUSES WANTED

WANTED TO RENT WITH OPTION TO buy, four-room modern house on transportation. Box 2607 Times.

NURSING HOMES

CLOVELLY PRIVATE HOSPITAL. FULLY staffed, graduate nurses. Medical convalescents, chronics. 1196 Clovelly Terrace. E7814.

72 MONEY TO LOAN

APPLICATIONS FOR LARGE OR SMALL mortgages appreciated. N.H.A. loans available. We specialize in re-financing houses, also purchasing agreements and mortgages. Phone B1612. Ask for Mr. Smith for information or he will call at your home at your request. Financial Survey Limited, 1324 Government Street.

ANY REQUEST FOR A MORTGAGE appreciated Pemberton Holmes Ltd., 1002 Government Street. G8124.

A FIRST MORTGAGE LOAN—
PRIVATE FUNDS
We have sums from $2,000 to $5,000 available for good residential properties or builders' loans
GILLESPIE HART & CO. LTD.
611 Fort Street Phone G1181

FUNDS ON HAND AND IMMEDIATELY AVAILABLE FOR MORTGAGE LOANS
Large and small amounts low interest quick decisions, reasonable charge. N.H.A. applications received. Agreements and mortgages purchased.
P. R. BROWN & SONS LTD.
1112 Broad Street Phone G7171

BERNARD & COMPANY
FOR LOANS
Large and small amounts available immediately for residential and business properties
AT 5%
Progressive and N.H.A. building loans
AT 4½%
620 FORT STREET PHONE B5316

ADVICE AND INFORMATION ON mortgage loans given without obligation. Hawkes Foster Ltd. 1815 Douglas B2101

WANTED TO BORROW

WANTED—CLIENTS WITH LARGE OR small amounts of money to invest in first mortgages at 6% interest. Phone B1012, ask for Mr. Smith, or he will call at your home at your request. We purchase mortgages and agreements for sale. Financial Survey Limited, 1324 Government Street.

Real Estate

HALLS TO RENT

CLUB ROOMS WITH KITCHEN AVAILable for meetings etc. afternoons, evenings central Box 2576. Times

FARMS FOR SALE

SCOTT & PEDEN'S LAKESIDE FARM, 228 acres with stock and equipment, also barn full of hay and silo feed. Price, 950,000. Terms, if any, to be arranged. Phone G7181 or apply at Scott & Peden Ltd. or your local real estate agent.

$750 EACH CHOICE WATERFRONT lots on Dallas Road suitable for a pair of duplex or court. Bus terminus Phone E4181 E8484

PROPERTY FOR EXCHANGE

EXCHANGE REAL ESTATE
New four-room stucco bungalow. Large lot with fruit trees. Hardwood floors, fine modern cabinet kitchen. Off Oak Bay Avenue. For six or seven-room older type home. Contact E8129

77 LISTINGS WANTED

LISTINGS WANTED
"Buyers Waiting"
FOR HOMES OF ALL SIZES, AND prices in all parts of Greater Victoria if you have property for sale any place in Esquimalt, Oak Bay Saanich or Victoria, please let us have particulars of same.
L. M. ROSEVEAR & CO. LTD.
1118 Langley Street Phone G4641

78 BUSINESS OPPORTUNITIES

AN OPPORTUNITY
to live well whilst developing an outstanding property. Large sound house of nine rooms earning well over $145 monthly, on approximately ONE ACRE with 156 feet waterfrontage with private landing and float in good surroundings. Close to town. A fine chance to develop guest house or auto court, etc. Owner retiring to country, will sell at $13,000
Please call W. Bailey, evenings B4031
PEMBERTON, HOLMES LTD.
1002 Government Street G8124
1-67

BUSINESS BLOCK
EXCLUSIVE LISTING
Situated on Yates Street, ideal location, suitable for any class of business. Low taxes. Immediate possession. Further particulars upon request.
Call Chas. Farrant
HICKS & FARRANT REALTY
1710 DOUGLAS ST. Phone B5104
2-68

DRY CLEANING AGENCY—$3,500 WILL buy this going concern, with an average monthly turnover of $1,200 with every opportunity of improvement in a well-situated office in central city district. Will take modern car as part payment. Reason for selling, ill-health. For information, write Box 2398 Times.

REVENUE HOUSE FOR SALE—CITY, 10 rooms; $190 revenue. Enquiries B5333. Terms arranged.

81 PROPERTY FOR SALE

CADBORO BAY ROAD AND WILLOWS Road new subdivision Five lots left including corner zoned for apartments. Owner 2154 Cadboro Bay Road E 5214

DELWOOD SUBDIVISION—OFF CRAIGflower Road. Only four lots left. Waterfront lots, $1,250 each; inside lots, $850. Terms arranged. Phone E1263 or your local real estate agent.

SASSENOS
4.31 acres highly improved on highway, approximately 70 fruit trees, young and old. One acre Tahoma raspberries bearing 1950. Half acre strawberries bearing 1950. Packing shed, 10x40. Four-room bungalow with fireplace, three-piece bathroom. Two-room cabin with sink and toilet; piped water and electric light. A highly productive property.
PRICE $7500
ALFRED CRAMICHAEL & CO. LTD.
1216 Broad Street G 7341
42 Years in Real Estate

82 PROPERTY WANTED

CASH FOR ACREAGE SLOPING TO seafront, in Saanich or Metchosin; buildings immaterial. Box 900 Times.

83 HOUSES WANTED

Client with $6,000 cash wants immediately small four-room bungalow with basement in good district.
GARDEN CITY REAL ESTATE

WANTED — UNFINISHED HOUSE, home under $6 000 or lot under $500. B 1393.

84 HOUSES FOR SALE

GORGE — IMMEDIATELY — FOUR OR five-room modern bungalow that $2,000 down and $50 to $60 a month will handle. Please call Reg Caselton, Pemberton, Holmes Ltd., G8124, or evenings E6464.

COUNTRY HOME—ONE ACRE, OIL hot air heat, offered for limited time only, at ½ less than cost. See W. O. Mooney, 915 Ardwell Avenue, Sidney, or phone Sidney 230.

FOUR-ROOM COTTAGE—LOW PRICED. 1721 Midgard.

JUST COMPLETED—WHITE COLONIAL, solidly built fully insulated, four-room bungalow Full basement, hot-air furnace, laundry trays drive-in garage hardwood floors, wired for electric range. Excellent kitchen. Two-mile circle. Low taxes, $7,500. Phone builder, G 1234.

NEW FIVE-ROOM HOUSE—BASEMENT with H.A furnace and garage. Lake Hill district. Information phone G4979

OAK BAY REVENUE HOME—GOOD condition. Owner, B4023.

SIDNEY — NORTH SAANICH
SMALL HOLDINGS
1 Acre—NEW Bungalow, three bedrooms. City light and water. Pembroke bathroom, living-room with fireplace $4750
1½ Acres—Logans, fruits chicken house for 300 birds. Five-room house, bathroom. Good well and electric pump $4750
1½ Acres—East Saanich Road Five-room house, bathroom; cement basement and furnace. Abundant water, electric pump $3700
5 Acres—East Saanich Road, ¼-mile road frontage. Excellent house, five rooms, bathroom, kitchen and utility. 1½ acres in berries, fruit trees and excellent water. Good investment for sub-division $9000
WALKER & BARTON
SIDNEY, B.C. Phone 235

PARKDALE, 2 miles from the centre of the city. Sunny location on high land with view a two-year-old BUNGALOW of three rooms and bathroom. Ideal home for two people. Extra lot. Low taxes. Price $5500
Owner will consider an exchange for large home in Esquimalt or Oak Bay up to $7,500
THE ROYAL TRUST CO.
1205 Government Street E4126
Member Real Estate Board of Victoria

3126 MILLGROVE STREET—JUST the home for young or old. Two bedrooms, kitchen, living-room, bathroom, pantry. Excellent condition. $4,300 or nearest offer. Can be seen after 6 p.m. No agents, please.

Ranch Type—Close In
Year-old stucco bungalow, four rooms and utility room. Terms: $600 down and $40 monthly. Drive 2 east to 2587 Vancouver St. If it appeals, we'll make an appointment for your inspection.
Page's Pictorial Realty
766 FORT STREET B 5106
"Hundreds of pictured home bargains"

KING REALTY
B 2131

$6950
High Saanich Road
A very attractive new four-room bungalow. Attached garage, no basement, stucco. Expert workmanship throughout. Terms.
See Mr. Roberts office hours, Evenings Sidney 35K.

Shelbourne and Hillside
HALF CASH
Three-year-old four-room modern cottage on nice lot. Total price $4400
Call Mr. Loeb—G 8292

Hot-Water Heat
$4950
Not new, but in spotless condition. Four rooms and utility room. Full basement, hot-water heating, very good garden soil. You will be amazed at the condition and price of this well-kept home. Let me show you this one and you will buy. Some terms.
See Hugh Roberts, Sidney 25K.

$1500 Down
$35 Monthly
Five rooms, fireplace, three-piece bathroom, separate garage, full basement. Chicken runs, ¾-acre. On 4-mile circle. Good garden. Full price $4700
Mr. Roberts, office hours; Evenings, Sidney 35K.

N.H.A.
Brand New Bungalows
ALL NICELY LOCATED OFF QUADRA
FULL BASEMENT WITH PIPED FURNACE
$7300
One on Graham Street with full basement and drive-in garage.
$7300
Two lovely bungalows off Landsdowne and Shelbourne, priced at
$6800 and **$7300**
Each of these have no basement, but have full house-length attached garages. One end of garages, off the kitchen, fitted for utility rubs.
A beautiful ranch-type bungalow with automatic radiant heat, lovely hardwood floors, large living-room, dinette facing street, Bendix washer installed. Situated in a lovely high position and dignified surroundings. There is an N.H.A. loan of $5000. Full Price
$8600
The whole house tastefully decorated. No one but an expert contractor could produce such a fine home for that money.
See Mr. Mylrea—G 8836

TRADE
Apartment block on the water front. Splendid revenue. Information at office only.
Mr. King

PARKING LOT
Comprises building for offices and filling station. City centre. Information at office only.
Mr. King

Warehouse, Brand New
For rent or sale. Information at office only.
Mr. King

King Realty
1232 GOVERNMENT ST.
Member of the Real Estate Board

No. 59—
New, White Stucco
4½ ROOMS
HIGH LOCATION, VIEW. REDUCED TO $5500
Tillicum-Burnside area, close to bus, school, stores. Living-room with fireplace, two good bedrooms, bathroom, kitchen with dining space, oak floors throughout. Bargain. TERMS.

No. 293—
Oldery-Type Bungalow
CLOSE IN—WONDERFUL VALUE
Spotless condition throughout, living-room with fireplace, two nice bedrooms, modern bathroom, excellent kitchen with dining space, full high cement basement with NEW hot-air piped furnace. Separate garage, lawns, rockeries, garden. Ready to move into without a penny's expense. Owner leaving Victoria and has reduced the price by $1000.
NEW LOW PRICE $5950
BARGAIN FOR SOMEONE

No. 101—
Cordova Bay Cottage
Three Rooms—$3650
A neat, clean little home for a retired couple. Living-room, one bedroom, kitchen with dining space, bathroom. Nice highly cultivated piece of land with fruit trees. All kinds of berries, large vegetable garden, one lovely dogwood; 1½ blocks from main highway. Quiet and secluded and in good shape.

SWINERTON & CO. LTD.
620 BROUGHTON STREET E 7181
Established 1889

INCOME—CLOSE IN
WILKING DISTANCE. Revenue $88 per month, double plumbing. Two rooms for owner. Nice lot and location. Price $5500
$2000 DOWN—2 LOTS
Excellent four-room bungalow with basement, furnace. Fireplace, garage, dandy garden. Everything in excellent condition. Price $5950
$2000 DOWN—3 LOTS
Family home of six rooms with basement. Esquimalt district. Full price $4750
McCANDLESS REALTY
844 FORT STREET
Evenings:
Mr. Rogers G8806 or Mr. Bridal G9598

PEMBERTON HOLMES
1002 Government St.
G 8124

Low Down Payment
Here is a good small bungalow with extra room in basement, everything sound and clean. INSULATED. Low taxes, two lots, grand garden. Owner having bought elsewhere will sell on very easy terms.

A Period Piece
Fine older bungalow of five lovely rooms with a wealth of services and a superb garden. Completely modernized at a cost of $3500, there are a charming lounge and dining-room, two fine bedrooms with two bathrooms, streamlined kitchen, sun porch. OIL-O-MATIC and ELECTRIC HOT-WATER HEATER. Land comprises three-quarter acre of which one lot could be sold off without spoiling the remainder. People of discernment will recognize value here at $10,500
Please call W. Bailey—Evenings B 4031

Oak Bay
Near Golf Course
A charming residence designed for gracious living, a perfect family home, having Oil-O-Matic hot-water heating system, oak floors, double plumbing, cabinet kitchen with nook, full basement, separate garage. An attractive living-room, dining-room, den, four bedrooms (two down, two up), also a game room. Owner has clear title and will accept $4500 down payment, balance arranged.
PRICE $14,500
(or close offer)
Please call Mr. Stepney—Eves. E 2794
Oak Bay Specialist

Have You $3000 To Invest In Comfort?
IN THE BEST PART OF FAIRFIELD. A new, modern six-room bungalow, THREE bedrooms and cabinet kitchen, dinette and large living-room with open fireplace. This home will be decorated to your own color scheme. This home planned for comfortable living. Inexpensive to heat; close to downtown (two-mile circle). It has everything so important to the present-day housewife. Liberal terms. FOR FULL PRICE—
Call J. M. Chesman or K. E. Liss
Evenings E 4883

Three-Bedroom Stucco
Hot Water Heat
Terms!
A good buy in the Gorge; near stores and water. On three bus lines. Six full rooms. Clean as new. Good hot-water heating plant. Basement. Double garage.
Price, on terms $7950
Ask for Reg. Caselton—Eves. E 6464

Five Rooms
Plus Better Locality
Price Below Market
Beautiful home in high locality; large lot in nice setting. House comprises excellent modern kitchen, dining-room, better-than-average living-room, four-piece bathroom, two good bedrooms. Rumpus room with fireplace in basement, also additional kitchen with tile sink. Two-car garage, lovely garden. This truly lovely home MUST BE SOLD. The price is RIGHT $12,900
For appointment to view, contact K. Liss or J. Chesman—Eves. E 4833

BOORMAN'S

FAIRFIELD
EXCELLENT VALUE
5-Room Modern Bungalow
Situated on a street with a well-kept boulevard and ornamental trees, and located only one block from transportation, this new bungalow consists of:
1. Through hall with OAK FLOOR.
2. Attractive living-room with Oak floor and fireplace.
3. Large GUEST-SIZE DINING-ROOM.
4. Two good bedrooms with Large Closets.
5. Modern kitchen with tile sink.
6. FULL CEMENT BASEMENT with hot air furnace piped to all rooms. Painted walls and ceiling and daylight windows make the basement very bright.
7. Floor area 1130 square feet.
8. Landscaped garden with new lawns, shrubs, etc.
PRICE (clear title or terms) $8200
(or near offer)
Evenings or week-end Phone
Mr. J. S. Boorman—B 5036

Boorman Investment Co. Ltd.
620 VIEW ST. Phone E 2182 - E 9642
Member Real Estate Board of Victoria

OUR BUY OF THE WEEK
A very expensive, unique, modern bungalow, high up on the best street overlooking the Gorge. This home was N.H.A. built a few years ago and consists of five large rooms with L-shaped through hall and cove ceilings. The living-room is large with newed wood mantel over lovely fireplace. Main doors are leaded glass and the dining-room is guest-size. Oak floors in all main rooms. Ultra-modern kitchen with tile sink and wall, wired for electric range. The bedrooms are large and cheerful and four-piece Pembroke bath has tiled walls. In the basement is an extra-large bedroom, beautifully finished in tiled floor and paneled walls. The furnace is piped to all rooms and fixtures and features are modern in every way. The property is landscaped with private yard at back. This is one of the best buys of the year at the bargain price of (terms) $7500
CENTRAL REALTY
715 VIEW, B 2157; Eves. G 2430, G 2585

P. R. BROWN & SONS LIMITED
REAL ESTATE AND INSURANCE AGENTS
Member Real Estate Board of Victoria
1112 BROAD STREET G 7171

$1250—VIEW ROYAL
High location, half-acre, 1½ years old. Taxes $26. Kitchen, living-room, dining-room and one bedroom. Fully furnished. Tudor-style home. $1250 down, balance, $35 per month. Full price only $4250

BOWKER AVE. LOT
$1950
Eves., Contact Mr. Burton, Jr., E 1291

GORGE
Good residential section of new homes. A very pretty garden in lawns, flowers, ornamental shrubs, etc. Charming little white siding bungalow of five gracious rooms and a handy sun porch. Open fireplace, attached garage. No basement so few steps to climb. Clear title. Some terms. Now priced for a quick sale $6400
Please Contact Mr. Frisk
Evenings G 3419

OAK BAY
WATERFRONTAGE
A charming five-room stucco home in perfect condition, with unobstructed view. Full cement basement with one finished room, hot water oil heat, drive-in garage. Beautiful garden. Full price $13650
Please call Miss Courtnall, G 9217

OAK BAY
Close to golf course, beautifully located bungalow of seven rooms, all well proportioned with spacious living-room, hardwood floor, attractive fireplace, nice size dining-room, two good bedrooms, four-piece bathroom, pedestal wash basin, modern kitchen down (wired for electric range) two bedrooms up. Full basement, hot-water heat and drive-in garage. Nicely landscaped with good garden in rear. This is a very attractive home. Price $13,900
Please Contact A. H. Miller; Eves., G 9214

P. R. BROWN & SONS LIMITED
ESTABLISHED 1900

Garden City Real Estate
738 FORT STREET
PHONE G 6422

THERE IS A HONEY
of a home for you on a nice clean, quiet street near shopping, bus and schools. Spotless in every respect. Large living-room, large kitchen with new inlaid lino, two bright bedrooms and a built-in bath. There is also a good-sized back porch-utility room. Full cement basement with an excellent furnace and a small greenhouse off. Large lot in fine gardening district. Nice front lawn with shrubs and young trees. All fenced. A really fine home for $4450 with terms
Evenings E 5081.

FAIRFIELD SPECIAL
NOT OFTEN
do we have the opportunity to offer a Fairfield home at such a saving to you. This little house is situated on a very nice lot on a quiet street just off the bus line, near schools and shopping and only three short blocks from the sea. It has a family-sized living-room, large kitchen with a cabinet pantry off, and THREE bedrooms. Full basement with a good piped hot air furnace and laundry tubs. This home has been recently decorated both inside and out and certainly won't last long at the low price of $5250 with easy terms.
Evenings—Call E 5081

$1500 WILL HANDLE
Lovely five-room bungalow with utility room, of the older type and well constructed. Extra large cabinet kitchen, three bedrooms and living-room. Three-piece bath, full high basement with extra room. Hot-air piped furnace. Separate garage. On a secluded lot, ideal for the family man. Several fruit trees, full price only $5950
Call Jack Brown; Evenings, G 4976.
We Get The Homes That People Want.
See Today's Listings Canceled

Garden City Real Estate
738 FORT ST.
PHONE G 6422

BERNARD & CO.
B 5316

BRENTWOOD
Attractive four-year-old bungalow on nearly an acre of ground. Living-room, kitchen, two bedrooms and bathroom. Immediate possession. Terms arranged. Price including some furniture $2750

BERNARD & CO.
Member Real Estate Board of Victoria
620 FORT ST. Phone B 5316
Evenings, G 3060.

OAK BAY
A very fine stucco bungalow of six attractive rooms. This charming home has a large living-room, open fireplace. Guest-size dining-room, cabinet kitchen, three very nice bedrooms, four-piece Pembroke bathroom. High full basement. Playroom with fireplace. OIL-O-MATIC H.A. HEAT. This charming home is situated with a beautiful garden South of the Ave. close to Golf Club and Beach. Immediate possession. Asking price $13,700
Real Estate Dept. G 1011
Evenings, Mr. Heppell B 1878

Stewart Clark & Co.
Real Estate - Insurance - Mortgages
814 PEMBERTON BLDG. G 1933

THE B.C. LAND & INVESTMENT AGENCY LTD.
(Our 56th Year in Real Estate)

$2000 Down
Modern N.H.A. Home
Just two years old and a very attractive stucco five-room bungalow, full basement, separate garage. Entrance and through hall, bright living-room with fireplace (tapestry plaster), dining-room, cabinet kitchen wired for range, two bedrooms, four-piece Pembroke bath with pedestal basin. Venetian blinds, and plate mirror over fireplace. Balance payable at $55 per month including principal, interest, and insurance. Taxes only $66. A lovely home and good value at $9500

Build Now
Lansdowne Heights
ONE ONLY, lot 60'x140' Henderson Road, facing East $950
Please ask for Mr. W. O. Cameron

CLOSE IN
Off Upper Yates. Good five-room stucco bungalow, about eight years old, very well built. Full cement basement, furnace. Garden lot about 50 x 180; fruit trees, shrubs, etc. Price $7650
Please ask for Mr. C. R. V. Dagshawe

OFF MOSS STREET
The owner of this very lovely six-room story and half house has built a new home and wishes to move in. Therefore quick possession is assured. Finish is white cedar siding, and it is hot-water heated and it is priced to sell. Grounds are very attractive $9000

UPLANDS LOT
144 ft. Frontage on Cadboro Bay Road, giving .749 of an acre opposite the entrance to Uplands Golf Course $2000
Please ask for Mr. Heine.

922 GOVERNMENT STREET G 4115
Member Real Estate Board of Victoria

FRANK S. GREEN LTD.

HIGH GORGE
Spacious
VERY FINE FAMILY HOME, FULLY MODERN. Comprised of entrance and through hall. Lovely large and bright living-room. Dinette. Large cabinet kitchen. Four-piece bath and two good bedrooms. Also two good bedrooms up. Extra plumbing and room in basement. Nice-size lot in lawns, garden and shade trees. THIS IS A WELL-BUILT HOME IN A.1 CONDITION. FULL PRICE $9500
Mr. Green, Evenings B 1997

APARTMENT OWNERS! If interested in trading your property for active up-island business contact me. Value around $15,000 to $20,000. This is lucrative and interesting proposition.
Phil Simpson, E 4782.

SENSATIONAL
NEW, MODERN, 4½-ROOM RANCH-STYLE HOME. NOT JUST ANOTHER HOUSE BUT A REAL NICE HOME. Contains most attractive living-room, 21 x 15; through hall; two capcious bedrooms with double closets; large four-piece Pembroke bathroom with chrome pedestal basin. THE CABINET KITCHEN IS A LADIES' PARADISE—fitted for Bendix washer and wired for range, has large dining space with view. AIR CONDITIONED. Attached garage. N.H.A. construction. Grounds semi-improved. LOCATION PERFECT. It will be a pleasure to show you this home. TERMS. Priced BELOW COST at $8400
Mr. Ralph Sundin; Evenings, G 1987.

FRANK S. GREEN LTD.
723 FORT STREET PHONE G 4159

BERNARD & CO.
B 5316

GROCERY STORE
In an excellent downtown location with a rent of only $40 per month. This grocery business is selling at the cost of stock and fixtures with no charge for goodwill.
$3800
See Mr. Severson; Evenings, E 0180.

BERNARD & CO.
Member Real Estate Board of Victoria
620 FORT ST. PHONE B 5316

WATERFRONT
DALLAS ROAD
Approximately eight years old. Attractive four-room bungalow with a lovely view of sea and mountains. No steps to bother. Spacious living-room with fireplace, cabinet kitchen, one large master bedroom and one smaller bedroom, Pembroke bathroom, hot-air heating from high basement, drive-in garage, landscaped lot. Exclusive listing and priced right at $8950

HEISTERMAN & CO.
1223 BLANSHARD ST. Phone E 4181

EMPIRE REALTY CO.
LIMITED
OAK BAY LOTS
Beautifully located. Close to transportation, shopping, schools.
$1000 Each
See P. A. Fitzsimmons

EMPIRE REALTY CO.
LIMITED
820 PEMBERTON BLDG. E 7443

BERNARD & CO.
B 5316

THREE EXCELLENT OAK BAY HOMES

1. Beach Drive With Sea View
Spacious and well constructed stucco bungalow, fully modern throughout. Entrance hall, large living-room, dining-room, hardwood floors, kitchen and nook, two bedrooms and Pembroke bathroom, tiled floor. Full cement basement. Separate garage and lovely garden. Price $14,700

2. Cadboro Bay Rd. Oil-O-Matic Fully Insulated
Nearly new superbly built stucco bungalow comprising through hall, large living-room, dining-room, streamlined kitchen, two bedrooms, and four-piece bathroom, hardwood floors. Full cement basement with drive-in garage, copper piping. Lovely landscaped garden. Priced at only $12,850

3. Uplands Slope
Attractive and surrounded by lovely homes. Well constructed stucco bungalow consisting of entrance hall, large living-room, guest size dining-room, kitchen, two bedrooms and Pembroke bathroom, hardwood floors. Full cement basement, piped furnace, separate garage. Secluded garden. Price $12,600

BERNARD & CO.
Member Real Estate Board of Victoria
620 FORT STREET PHONE B 5316
Evenings, G 2060.

LAKE HILL
This FOUR-ROOM MODERN STUCCO BUNGALOW is located on a quiet street in a lovely district. Consists of living-room, hardwood floor; two bedrooms, nice kitchen; basement; extra room; drive-in garage. Dandy lot. Very easy terms. Price $7350
Ask for Stan Evans—Eves. G 8286

OAK BAY
Five-room modern stucco bungalow, 11 years old. Comprising living-room, oak floors, indirect lighting and a built-in lounge. Guest size dining-room. Large cabinet kitchen wired for electric range. Two nice bedrooms, four-piece Pembroke bathroom. Full basement with furnace, laundry tubs and drive-in garage. Nicely treed lot in an exclusive district. Full Price $8500
This is good—see it today.
Call Johnny James, E 0636
Evenings, Sooke 8F Collect

? Can You Beat This ?
? for Value ?
A new five-room stucco bungalow with hardwood floors throughout.
Entrance porch, through hall, beautiful living-room with fireplace.
Two large bedrooms with ample closets.
A dream kitchen with cabinets and double sink.
House wired for electric range. Family dinette, with patio off. Three-piece Pembroke bathroom. Coved ceilings throughout. Full 8 ft. basement with 3 x 12 joists and a drive-in garage
Hot-air furnace piped to all rooms. Landscaped garden.
All this for the full price of $7950
This house is in the Gorge district and is really worth seeing and $2,500 will handle it too.
Call Johnny James; E 0636;
Evenings Sooke 8F Collect.

TAYLOR SPITTAL
303, 745 YATES STREET E 0636

VICTORIA REALTY
725 YATES STREET Phone E 4194

$1200 DOWN
Six rooms and bathroom. Revenue of $61. Owner can get possession of three rooms. Full price $4200

$5500
Secluded small home of four rooms. Would suit couple. Near transportation and the sea. Garden and fruit.

OAK BAY
Brand-new bungalow of five rooms and bathroom. Full basement, furnace and garage. Price $12,000
Evening phones: Mr. Christensen, E 8496; Mr. Clark, E 8097; Mr. DeMan, G 2402; Mr. Gowan, G 2840.

HIGH QUADRA
Brand new four-room white stucco bungalow, full cement basement, drive-in garage, extra large lot 61x210. Full price $8000

$5995 Full price for this one-year-old four-room stucco bungalow, separate garage, nice lot, Fernwood district.

MICHAEL BROTHERS
E 7861 636 JOHNSON ST. E 8042
Evenings call Mr Michael, G 5106.

LUXTON
Four-room cottage. Duroid roof, electric light, no plumbing, good well with new pump. One acre of land, lots of firewood, needs decorating, near bus $1750
Ask for Mr. Nicholson.

HAWKES FOSTER LTD.
1815 DOUGLAS STREET B 2101
Evenings G 9591.

H. A. ROBERTS
(VICTORIA) LIMITED

$6[illegible] New Three-bedroom Bungalow
$2900 Down Balance $25 Per Month
Attractive Fairfield home, large bright living-room, open fireplace, oak floors, cabinet kitchen. Per[illegible] bathroom.
Call Mrs. Burbidge—Evenings, Belmont 7[illegible] or 11[illegible]

Milne's Laing
$1000 Down Rest As Rent
NEW! PICTURESQUE! [illegible] Tom Thumb house. Large [illegible] living-room, modern cabinet [illegible]en with dinette, upstairs two bedrooms and bath. Full cement basement and 2½ acres of parkland. Garage $6850
Call Mrs. Burbidge—Eve[illegible] and Sun. G 6511

High Quadra
Three-year-old stucco home with nice entrance hall, Living-room 20x22, with lovely view wind[illegible] Dining-room, modern cabinet [illegible]chen, tiled sink, wired for electric [illegible]ange. Utility room with porcelain tubs. Four nice bedrooms. [illegible]-piece Pembroke bathroom and [illegible]-piece powder room, both with tile floor and the best of fixtures. Oak floors in all main rooms. Full cement high basement. Oil-o-matic air conditioned heating. Landscaped grounds. All this for only ..... $11,[illegible]0
Terms.
Call Mr. Waude or Mr. Wr[illegible] Eves., G 6511

$5950
3-Bedroom Bungalo
$2000 Down
Six rooms, all in excellent condit[illegible] just off Oak Bay Avenue. Cem[illegible] basement. Hot-air heated. Just [illegible]duced for quick sale. See this tod[illegible] it's good.
Call Mr. Wright
Evenings and Sunday G 6511

H. A. ROBERTS
(VICTORIA) LIMITED
1112 DOUGLAS STREET
(Opp. "The Bay") Phone B 2191
Member of the Real Estate Board
"Also Island Offices at Duncan, Nanaimo, Port Alberni and Courtenay"
"WE COVER BRITISH COLUMBIA"

THE ROYAL TRUST Co.

UPLANDS
Modern seven-room home, ideal location with seclusion and unsurpassed view, well landscaped grounds with patio. Ground floor consists of wide L-shaped hall—very large living-room, library, big dining-room, pantry and kitchen, bedroom and tiled bathroom. Gracious open stairway to two large bedrooms—dressing room and two tiled bathrooms.
Full basement with rumpus room—laundry, servant's room and bathroom. Hot-water heating, automatic oil. Separate garage.
The entire house is in excellent condition.
Inspection by appointment only.
Price $37,000

OAK BAY
Most attractive seven-room semi-bungalow in a choice location. Some of the more notable features are:—
1. Bright living-room, 15 ft. x 20 ft. with pleasant outlook over Oak Bay Golf Links.
2. Full-size dining-room with french doors to living-room.
3. Well-planned kitchen with breakfast nook.
4. Two good bedrooms with large walk-in cupboards.
5. Modern bathroom.
6. Concealed stairs to two good bedrooms up.
7. Full basement, drive-in garage.
8. Hot-water heating.

In our opinion this is one of the most desirable Oak Bay homes being offered for sale at the present time for
$13,500
LET US SHOW IT TO YOU

The ROYAL TRUST Co.
1205 GOVERNMENT STREET E 4126
Member Real Estate Board of Victoria

SAANICH
ONE ACRE OF GARDEN, FIVE-ROOM BUNGALOW and a guest cottage about 15 miles from Victoria on the East Road. Bungalow contains living-room, dining-room, kitchen, two bedrooms and bathroom. Concrete basement, hot air furnace. Guest cottage, bed-sitting-room, hot and cold water, all in excellent condition. Orchard of various kinds of fruits, chicken house, garage, etc. All in excellent condition.
PRICE **$10,000**

FAIRFIELD
CLOSE TO THE SEA, IN A VERY GOOD LOCATION. A bungalow of hollow tile construction, comprising large living-room with fireplace, dining-room, pass pantry, kitchen and breakfast nook, two very large bedrooms. Full basement with automatic coal stoker, and an extra room. Insulated. A few full bearing fruit trees, and a well-kept garden. Garage. Will accept $5000 as first payment. Balance arranged. PRICE **$9950**

LEACH and SPARKS
1119 BLANSHARD STREET E 4112

QUADRA DISTRICT
Stucco semi-bungalow, six rooms, sun room. Basement, furnace, Duroid roof. Garage. Half acre land with 30 fruit trees. Taxes $41. Immediate possession.
PRICE **$6100**

H. G. Dalby & Co. Ltd.
534 VIEW STREET PHONE E 6041
Evenings: E. G. Morley, G 8218
W. Dalby, Col. 2813M

KER and STEPHENSON LTD.

TOP OF THE LIST
Fine Family Home
An older-type well-built home in James Bay, this one has revenue possibilities. Living-room, dining-room, den or bedroom, kitchen on the main floor. FOUR bedrooms, bathroom and seperate toilet up. Full cement basement. Garage. Fine kitchen oil range is included in price, which is only **$5250**

Big Reduction
This Gonzales home is a beauty. On large lot, a stucco six-year-old home with through hall, large living-room, two bedrooms, cabinet kitchen—with tile sink, dinette. Hardwood floors. Full cement basement has hot-air furnace. Electric hot-water heater and kitchen is wired for range. Lovely sea view. Price just REDUCED to only **$6950**

Exceptional Buy
And you can have IMMEDIATE POSSESSION of this 11-year-old five-room stucco bungalow. Situated in Landsdowne area of Oak Bay, it has through hall, living-room, dining-room, kitchen wired for range and with tile sink; two bedrooms and a four-piece Pembroke bathroom. Full cement basement with garage, wash tubs, furnace. Hardwood floors **$8500**

Lovely Fairfield Residence
A truly beautiful home with every feature you want. Duroid roof, double garage. Beautiful entrance hall, living-room and den, with fireplaces; dining-room, bedroom, kitchen, wash-room and laundry room on ground floor. Upstairs are THREE BEDROOMS, bathroom and glassed-in sunporch. AUTOMATIC HOT-WATER HEATING. Very well built, offers lovely sea views. OPEN TO OFFER. Priced at **$15,000**

KER and STEPHENSON LTD.
Member Real Estate Board of Victoria
909 Govt. G 4127
Night Phones:
E 6536 — B 3073 — G 9216

FINANCIAL SURVEY

LAKE HILL
Situated on three-quarters of an acre, high on a hill, among lovely oak trees is this charming residence that is different from anything you have seen. Unique in design and floor plan, this distinctive home consists of large rustic living-room, adjoining sunroom, large dining-room, two large bedrooms, TWO COMPLETE BATHROOMS; new, modern electric kitchen, full cement basement with OIL-O-MATIC HEATING; separate garage. The grounds are partially landscaped and offer considerable seclusion. Priced low for a quick sale, you will be proud to own this home at **$10,500**
L. E. Kirk—Evenings B 2388

OAK BAY SPECIAL
Bordering on the beautiful Lansdowne subdivision is this attractive five-room stucco bungalow consisting of through hall, large living-room, fireplace, dining-room, golden oak floors, cabinet electric kitchen, two spacious bedrooms, Pembroke bathroom. Full cement basement, hot-air heating, garage. Surrounded by oak trees, this home is sure to please you a (terms) **$8500**
L. E. Kirk—Evenings B 2388

122 GOVERNMENT STREET
B 1012 or E 4544

WATERFRONT APARTMENTS
Here is a well constructed and comfortable home plus income. Nicely situated on an acre of good level land running down to the water's edge. Three suites and a comfortable suite for the owner. Another building on the property which has many possibilities for additional income. Good garden. Fruit trees. Convenient location. This is worth your inspection if you are looking for this type of property. Terms may be had.
$12,000

Hagar & Swayne Ltd.
VIEW AT BROAD G 4121-2-3
Evenings: G 8893, Belmont 48Q
Member Real Estate Board of Victoria

Near Beacon Hill Park
$2400 CASH
Four large rooms tastefully decorated with modern kitchen and tiled bathroom for owner, and a two-room suite with washroom which rents for $42.50 per month. Full basement and hot-air furnace and automatic gas hot-water heater.
Full Price $6600

CABELDU & MAY Ltd.
1212 BROAD STREET E 7174

GOOD VALUE IN CHOICE LOCATION of a five-room stucco bungalow in beautiful condition, full basement, spare room, furnace, separate garage, grand garden and fruit trees at a quick sale price of **$7850**

RAND'S REALTY
715 FORT STREET
Phones B 1224 and G 1834
(Exclusive Listings Our Specialty)

HICKS & FARRANT REALTY
1118 DOUGLAS ST. PHONE B 5104
Opp. HBC Store—Parking No Problem

SEASIDE DUPLEX
Some great artists are never appreciated until after they are dead, but the artist who planned and decorated this lovely duplex has created work which will be appreciated by you from now till the end of time. If you imagine being able to live on the silvery sands in the most up-to-date duplex with all this and a revenue, too.
Evenings Call B 3663

FAIRFIELD
NEW SEVEN-ROOM SEMI-BUNGALOW
Hot-water heat, solid teak floors in living-room and hall. One of the most beautiful homes in Victoria. No phone information. Terms. Price **$12,900**

GROCERY BUSINESS
$6250 buys wonderful Grocery Business, with living quarters and furniture. Turnover $2600 monthly. Good equipment, a money maker. A good location.
Ask for Mr. Fiddick—Eves. Alb. 122Y

FAIRFIELD
GOOD DISTRICT
Older-type five-room house. Through hall, large living-room, dining-room, nice kitchen, two bedrooms; full basement. Good garden. Close to bus and schools. Terms. Full Price **$5950**
Ask for Mr. Drew—Evenings G 1776

GORDON HEAD
Situated in this delightful district we are pleased to offer a well constructed six-room bungalow in good condition, with two acres. Buss passes door. Reduced to **$11,800**
Evenings Call B 3663

$1500 DOWN
Seven-room house with four bedrooms. Full-size basement, newly decorated, newly painted. In good condition. Full Price **$5800**
Ask for Mr. Fiddick
Evenings Alb. 122Y

REVENUE
ROOMS AND BOARD
Over $400 monthly, furnished rooms, cabinet kitchen. Three rooms for owner, full basement. Hot-air new furnace, large lot, close in. Terms, with furniture. Full Price **$9250**
Ask for Mr. Davis—Evenings G 8614

$1000 DOWN
Six-room bungalow, three bedrooms, three-piece bath, basement, neat, clean. Vacant. Balance at $45 per month. Price **$5250**
Ask for Mr. Fiddick—Eves. Albion 122Y

Hicks & Farrant Realty
PHONE B 5104

SANDY BEACH
Five-room bungalow with extra finished room in basement. Through hall, living-room with fireplace, dining-room, oak floors, two bedrooms and three-piece bathroom. Full cement basement, oil-o-matic hot water heating, drive-in garage. Nice garden lot. Priced at, for quick sale owing to sickness **$13,650**
Ask for T. B. Monk

ROCKLAND AVE.
Close In
Four rooms and dining area bungalow. Through hall, large living-room with fireplace. Oak floors. Large cabinet kitchen wired for electric range, tile sink, bar and dining area. Two twin bed size bedrooms, four-piece bathroom. Full cement basement, hot air heating. Laundry tubs. Garden Lot. Price, Terms **$9750**
Ask for T. B. Monk

SECLUSION WITH LOW DOWN PAYMENT
Five-room bungalow. Living-room with fireplace, den with fireplace, two bedrooms, cabinet kitchen wired for electric range. Through hall. Full cement basement, hot air furnace, new roof. Large grounds with fruit trees. Separate garage. Full price **$5500**
on very easy terms.
Ask for Mr. Clarke—Eves. E 1328

J. H. Whittome & Co.
LIMITED
901 Government Street, Victoria, B.C.
Phone B 4255.

L. M. ROSEVEAR & CO. LTD.
1115 LANGLEY ST. PHONE G 6041

A FAIRFIELD VIEW HOME
Seven Rooms and Bathroom
A modern stucco bungalow-type home, five rooms and bathroom on the first floor. Enclosed stairway to two extra rooms on second floor. Basement, furnace, garage, laundry tubs, fireplace, oak floors, tile sink, french doors, Pembroke bath, etc. Situated in a lovely garden. Quiet location, near schools, stores, church, bus, etc. Low taxes. Clear title.
Price $11,500—Terms
One-half cash, balance arranged.
Reasonable discount for all cash.
"Inspection By Appointment."

L. M. ROSEVEAR & CO. LTD.
1115 LANGLEY ST. PHONE G 6041

De Luxe Bungalow
$10,750 For quick sale. This three-year-old house has everything: Six rooms including three bedrooms and cabinet kitchen. High location near buses, school and stores. Oil-O-Matic heat and low taxes. Close to town in select locality.

ALTON AND FLEMING
1006 BLANSHARD ST. Phone G 5113

RITHET
B 4251
OUR 78TH YEAR

OAK BAY
Excellent Value
A most attractive and spacious five-room stucco bungalow, on a nice residential street. This home, constructed by a very fine builder for the present owner, consists of the following features: Spacious through hall, large living-room, full-size dining-room separated by an arch to offer added spaciousness, two fine bedrooms with walk-in closets, a well-planned kitchen with tile sink, heavy inlaid linoleum, plenty of cabinets and a nice counter, and adjoining breakfast space, also a utility room and ironing board, etc. Cement basement, copper pipe, hot-air furnace, and garage. Garden fully fenced and in lawns, etc. This is a fine home and excellent value at **$10,500**

MOUNT TOLMIE DISTRICT
Modern cedar shake bungalow, two years old; comprising five spacious and well-arranged rooms: Living-room, dining-room, modern kitchen, two bedrooms and Pembroke bathroom. Full cement basement with laundry and hot-air furnace piped to all rooms. Fine garden lot. Early possession. Asking **$7350**

OAK BAY—NEW
SIDE-BY-SIDE DUPLEX
Well constructed, divided by hollow tile party wall from basement to roof. Each suite 900 sq. ft., and consists of large living-room with electric fireplace and dining space, two bedrooms, modern kitchen with gas range, four-piece Pembroke bathroom, all windows fitted with Venetian blinds. Full cement basement, drive-in garage, laundry tubs and automatic gas water heater. Possession of both suites. Price **$16,300**

DUPLEX
Fully Self-Contained
OIL-O-MATIC HEATING
High location on bus line with extensive grounds completely fenced. A beautiful garden with some shade trees. Exceptionally well built with stucco exterior. Lower suite has through hall, living-room 18x14, full-size dining-room, sun room, den with built-in features and fireplace, two bedrooms, four-piece Pembroke bath and kitchen with porcelain sink, quarter-cut oak floors, upper suite separate entrance, living-room, dining-room, two bedrooms, kitchen wired for range, wash room and bathroom. Full basement, rumpus room with fireplace, laundry room, copper piping, electric heater, garage. POSSESSION OF BOTH SUITES. Priced to sell quickly at **$13,950**

RITHET CONSOLIDATED
LIMITED
Member Real Estate Board of Victoria
706 FORT STREET PHONE B 4251
Evenings: Mr. Ulrich, E 2526; Mr. Custance, E 1936; Mr. Belcher, G 5594; Mr. Levitt, G 6888

GILLESPIE, HART
AND COMPANY LIMITED

VACANT
Haultain St. District
New four-room bungalow with utility room. Large lot, garage **$7800**

HIGH CEDAR HILL
Five-room modern bungalow with two acres of property. Excellent garden **$10,000**
$1750 Buys three-room cottage, two-mile circle, close to bus. High view. Immediate possession **$3950**
See Mr. Beasley—Evenings E 3225

OAK BAY
(Willows Beach)
Six-room, 1½-story bungalow, nine years old. Fully insulated and weather stripped. Oil-O-Matic H.A. furnace, automatic H.W. boiler. Space for extra room upstairs. Large lot 70 x 180. Close to beach, on one of best streets. The price is low for this splendid home. Exclusive listing **$13,500**
See Mr. Holms; Evening, G 1005.

OAK BAY
(Landsdowne Slope)
Five-room stucco bungalow, large kitchen, wired for electric range, hardwood floors, full basement, H.A. furnace. A real buy **$8500**
Evenings B 2929.

GILLESPIE, HART
AND COMPANY, LIMITED
611 FORT ST. PHONE G 1181
Member of the Real Estate Board of Victoria, B.C.

LADIES' STORE
With Furnished Suite
This well-established store is situated in the best shopping district in suburban Victoria, and the turnover is $15,000 per year. Profits high. Up-to-date fixtures and stock. There is a three-room furnished suite adjacent to the store with private bath. The rent on this is only $55 on lease. Price for store, with stock at invoice **$2750**

ARTIST'S HOME
Near Cordova Bay
Situated on a ONE-ACRE lot, nicely treed, and commanding grand views is this cosy little bungalow, comprising modern kitchen with a Dutch door, cupboards and oil range. Living-room with attractive fireplace and view window, oak floors. Dining-room also with view window; one bedroom and Pembroke bathroom. Part basement and car port. $1,800 down. Full price **$6700**

HOWARD B. CRAIG
Member of the Real Estate Board
Corner View and Quadra Office, G 2222
Evenings, Phone Mr. Carpenter, G 1218

Advertise In the Times

REVENUE PRODUCER
Well planned stucco apartment house consisting of four self-contained suites with individual heating control. Hot water oil automatic heating. Garage accommodation. Producing approximately 12% net. Located near Government Offices. Three suites furniture, one unfurnished. Building is two years old. PRICE **$30,000**
For Further Information Ask for Major Yardley—Evenings G 1656

A BUYER'S DREAM
A new modern four-room white stucco bungalow in quiet locality, ideal for retired couple. Before buying a home let us show you this fully furnished home at **$6500**
Ask for Mr. Quincey—Eves. G 6304

GORGE
This very attractive five-room stucco bungalow, with rumpus room in basement, nice sized living-room, modern cabinet kitchen, two good bedrooms, modern bathroom. Drive-in garage. Liberal terms can be arranged. Price **$6850**
Ask for Mr. Quincey—Eves. G 6304

H. A. HUMBER, LTD.
1220 BROAD ST. E 3232

GROUND FLOOR
OFFICE
For Rent on Fort St.
APPLY 510 FORT ST.

Auto Display

NEW General Motors TRUCKS for IMMEDIATE DELIVERY

Davis Motors Ltd.
900 FORT ST. G 8154
Wholesale and Retail Parts Depot for General Motor Cars
BUICK - PONTIAC - G.M.C. TRUCKS
VAUXHALL

1949 HILLMAN
$1650
at WILSON'S BARGAIN LOT
Equipped with air-conditioner and seat covers. Undersealed and driven less than 6,000 miles. Save $400 at our price of **$1650**

WILSON MOTORS LTD.
VIEW ST. BARGAIN LOT
928 VIEW ST. E 1107

Special for Austin A-40s
CLEAN CARBON AND GRIND VALVES
$15.00
Includes Overhaul Distributor, Fuel Pump, Air Cleaner, Spark Plugs and Carburetor
PARTS EXTRA

Thomas Plimley Ltd.
1010 YATES STREET, VICTORIA, B.C.
PHONE G 7161

YOU CAN'T BEAT THIS
1938
FORD CAB OVER ENGINE
3½-Ton Dump and Box
$445

J. M. WOOD MOTORS
1061 YATES G 7196
Dodge — De Soto — Dodge Trucks

NEW COMMER PANEL DELIVERY
An economy to buy, an economy to run.
$1697

Jameson Motors Ltd.
740 BROUGHTON ST.

QUALITY USED CARS
WITH NEW CAR GUARANTEE

1948 PONTIAC 6-CYLINDER DELUXE SEDAN, equipped with radio, heater, defroster. Wheelbase 119-inch. A good buy for only **$2195**

Davis Motors Ltd.
900 FORT ST. G 8154
Wholesale and Retail Parts Depot for General Motor Cars
BUICK - PONTIAC - G.M.C. TRUCKS
VAUXHALL

Maynard & Sons
Auctioneers and Appraisers Since 1902

Instructed by the owner, we will sell, on
THURSDAY, 2 P.M.

REVENUE PROPERTY
known as
1246 Balmoral
Situated one block from the Victoria High School, this property comprises
Up and Down Duplex
VERY PRETTY
2-Room Cottage
PLUS 2 GARAGES
Gross Revenue—$225 per month.
Lot—88-foot frontage, 135 feet deep.
Taxes—$130.
Furnishings Included
Terms of Sale—Cash or Terms—10% deposit at time of sale. Particulars of mortgage available from present owner on request.
ON VIEW—Thursday (Sale Day) 9.30 to Sale Time

MAYNARD & SONS - Auctioneers
731-733 Johnson St. G 5921

Maynard & Sons
Auctioneers and Appraisers Since 1902

Preliminary Notice
Important Property Sale
To Close an Estate
of
The late Mrs. Marguerite Ethel Spratt, we have been instructed by the
MONTREAL TRUST COMPANY
executors thereof, to sell on
SEPTEMBER 27
THE FINE
8-Room Residence
(Known as)
1385 LOTBINIERE
off Rockland Ave., adjoining Government House and enjoying a magnificent unobstructed
VIEW OF OLYMPICS and STRAITS OF JUAN DE FUCA
The property comprises 3 lots, Lot 15 (approx. 145.0x145.0) on which the residence is situated, Lot 16 (approx. 120.0x130.0) and Lot 17 (approx. 100.0x75.0), Map 955, Fairfield Estate. The entire property is beautifully terraced and lawned.
Watch for further particulars and view dates.

MAYNARD & SONS - Auctioneers
731-733 Johnson St. G 5921

TENDERS
SEALED TENDERS addressed to the undersigned and marked, "Tender for Road Diversion, Patricia Bay Airport," will be received up to 12 o'clock noon, E.D.S.T., Monday, October 3, 1949, for the Construction of a Road Diversion at Patricia Bay Airport, Patricia Bay, B.C.
Plans, specifications, labour conditions, form of contract, tender form and return tender envelopes, may be obtained on application to the Chief Purchasing Agent, Department of Transport, Ottawa, Ontario, or from the District Airway Engineer, Department of Transport, 119 Pacific Bldg., Vancouver, B.C., upon receipt of an accepted cheque made payable to the Receiver General of Canada for the sum of $10.00. This cheque will be returned upon the return of the plans and specifications in good condition.
Each tender must be accompanied by a certified cheque on a chartered Canadian bank equal to ten per cent (10%) of the tender price, payable to the order of the Receiver General of Canada, which cheque will be forfeited in the event of the tenderer refusing to enter into a contract on the basis of his tender, if called upon to do so, or failing to satisfactorily complete such a contract. Cheques of unsuccessful tenderers will be returned.
Any tender not accompanied by a security deposit as described will not be considered.
The Department does not bind itself to accept the lowest or any tender.
F. T. COLLINS,
Secretary,
Department of Transport,
Ottawa, Ontario, September 12, 1949.

TENDERS FOR C.I. PIPE
Sealed tenders will be received by the undersigned up until noon on Monday October 3rd, for supplying the following in accordance with specifications and form of tender available from this office:
12,500 feet 8-Inch C.I. Pipe
6,270 feet 12-Inch C.I. Pipe
6 Only 12-Inch Gate Valves
Each tender must be enclosed in an envelope marked "Tender for Pipe and Valves" and must be accompanied by a certified deposit cheque equal to 5% of the total amount of tender made payable to the City Treasurer. Deposit of successful tenderer will be retained or a suitable bond may be substituted therefore until delivery is complete to the satisfaction of the Water Commissioner. The lowest or any tender will not necessarily be accepted.
G. P. SHARPE,
City Purchasing Agent.
City Hall,
Victoria, B.C.
September 16th, 1949.

Believes Dollar Cut Would Encourage Manufacturing

Devaluation of the Canadian dollar would likely encourage more large American firms to open subsidiary plants in Canada, H. L. Sheen, of the electronics division, Canadian General Electric Company, Toronto, said today in Victoria.

A ten per cent cut in the Canadian dollar value, as is anticipated by many persons today, would serve as an additional ten per cent tariff on goods being imported into Canada from the U.S., Mr. Sheen pointed out.

"Some companies might think this too much, and decide to open subsidiary companies in Canada so as to get around this extra cost."

Mr. Sheen said he based his opinions on what happened in the radio manufacturing field when Canada's dollar was discounted to 90 cents American currency during the Second World War.

"At the start, nearly all the component parts a radio receiving set were manufactured in the United States and brought to Canada for assembling. Now, however, practically all parts are made right in Canada."

While backed mostly by U.S. interest, the companies employ Canadian workers and use Canadian materials wherever possible.

TELEVISION PROGRESS

Turning from present-day finances to the field of television, Mr. Sheen noted that while rapid strides had been made in the U.S. to bring video into the homes of the people, progress in Canada had been slow.

Far from being critical, Mr. Sheen pointed out that great distances between centres of population in this country constitutes major problems to television experts.

"The speed of development here in Canada," he said, "will depend largely on the federal government. The CBC has indicated transmitters for telecasts will be constructed in Montreal and Toronto late in 1950. It will then be a question of other parts of the country becoming linked with the primary stations in the large centres."

Television will catch on with the public once a national network is established; just as radio did, Mr. Sheen thought. Cost of such a network will be terrifically high compared with what it was to establish a radio chain, he admitted.

Such a network would consist mostly of satellite stations which would pick up broadcasts from transmitting stations and then radiate them within their own localities.

"It is obvious television, being so new, will be subject to rapid improvements in quality," he concluded. "More popular prices will become available in time."

For this reason, he advised, home owners would do well to invest in new radios and leave television sets until later.

Maynard & Sons
Auctioneers and Appraisers Since 1902

Instructed by the Executors of an Estate (and removed for convenience), we will sell in our Salesrooms,
731-733 JOHNSON STREET
WEDNESDAY, 1.30
Good Quality
FURNITURE
2 Pianos
4 Bookcases, Secretaire Bookcase, 2 and 3-Piece Chesterfield Suites, Table and Floor Lamps, Wilton and Axminster Carpets, 9.0x12.0, 9.0x10.6 and smaller; as new 7-Piece Walnut Dinette Suite including pretty China Cabinet, other Dinette Suites, set of 4 Walnut Dinette Chairs, almost new full-size Bedroom Suites in maple and wheat-straw finish, fine Mahogany Chiffonier and Dressing Table, Bird's-Eye Maple Dresser and Chiffonier, fine English Oak Wardrobe, adjustable Hospital Bed, Ranges, Garbage Burner, Breakfast Sets, Deep Well Sink, 2 Electric Refrigerators, Electrolux Vacuum Cleaner, Toilet and Tank, Wardrobe Trunk, Westinghouse Automatic Electric Washer, De Luxe Coal Stoker complete, etc.
Watch for further particulars.
10 a.m. Car Sale
1933 TERRAPLANE SEDAN
10.30 Basement Sale
1941 Rudge Autocycle
Sash, Doors, Fruit, Vegetables, Tables, Chairs, Chesterfield Suites, Ranges, Garden Tools, etc.

MAYNARD & SONS - Auctioneers
731-733 Johnson St. G 5921

IMPORTANT
Auction Sale
OF
DAIRY COWS
AND
DAIRY EQUIPMENT
ON
SATURDAY, SEPT. 24
Commencing at 1 p.m.
Having received instructions from
MRS. M. MOHNS
I will sell on the Farm on Vaux Road, Deerholme, four miles southwest of Duncan (turn to right of Community Hall near Miss Waldon's Farm), the following: 13 head of nice Dairy Cows, a number of them have just freshened, others to freshen later; 2 Heifers, 15 months; 7 Heifer Calves; 1 young Cross-Bred 2-year-old Young Bull. Everything is in nice shape and the cows are milking up to 35-40 and 55 lbs. a day. There is also a good Milk Cooler, 6 10-Gallon Milk Cans, Stock Trailer, Oil Brooder, 500 chick size, and other poultry equipment, and other thihgs too numerous to mention. Terms cash. The farm lease is nearly expired.
From Island Highway at Duncan turn up Indian Road, from Cowichan Station direction, turn up Glenora Road. See red flags.
TERMS CASH

A. H. McPherson & Sons
Livestock Auctioneers and Appraisers
3917 CEDAR HILL CROSS ROAD
PHONE G 3597 VICTORIA, B.C.
SALES CONDUCTED ANYWHERE ON VANCOUVER ISLAND

Suspension Of Foreign Exchange Affects Visitors

Following the devaluation of the pound, foreign exchange transactions were suspended today in all Victoria banks in accordance with instruction from Ottawa.

Bank officials reported they were awaiting word from Ottawa for instructions with regard to foreign curriencies which have all been affected by the devaluation of the pouund.

The closing of the foreign exchanges interfered with many U.S. visitors and Canadians, according to bank officials. Many Canadians seeking U.S. money were unable to obtain American currency. U.S. visitors who also sought dollars from their own country were unable to transact any business with the banks.

One bank official said they could change Canadian currency into American money only in case of emergency, but permission would first have to be obtained from Ottawa.

EXCEPTIONAL CASES

"We can always help exceptional cases," said one chartered accountant. "But it has to be a case of emergency."

He reported that one Canadian who was just about to leave for the United States was unable to exchange Canadian money for U.S. currency. He had only $15 in American money.

The Canadian decided to travel to eastern Canada before crossing the American border in the hope that the currency situation would be settled by then.

In some cases banks exchanged American cheques for American money.

Bank officials also reported they were besieged with telephone calls today concerning the effects of the devaluation of the pound. Some people asked if they could exchange British sterling before the pound value was set.

"It is too late to do anything now," said a bank official.

Transit Systems Advised Of Parades

Police Chief J. A. McLellan wrote the City Council today that he advised transportation companies and the fire department of any street parades of processions which might affect the routes of buses and fire equipment.

He was replying to a request from Ald. Harold M. Diggon at the last meeting of the council that the bus companies be warned about parades so that equipment could be re-routed to maintain service.

Ald. Diggon said buses were thrown out of schedule by a recent evening parade.

The police chief said the recent parade, staged on Monday, Sept. 12, was not unknown to the bus companies or the fire department. All had been advised three days ahead of time that the roads would be in use.

TODAY'S STOCK QUOTATIONS

Montreal

(By James Richardson & Sons)

	Bid	Asked
Can. Invest. Fund	—	510
Can. Bank of Comm.	20	20½
Dominion Bank	24¼	—
Imperial Bank	39⅞	—
Bank of Montreal	26	26¼
Bank of Nova Scotia	37	—
Royal Bank	26⅛	—
Bank of Toronto	37	—
Atlas Steel	9¼	9½
Abitibi com.	16⅝	16⅞
Do. pfd.	19⅝	19¾
Algoma Steel	42	43
Aluminum com.	51⅛	—
Do. pfd.	26	26⅜
Asbestos Corp.	23½	23⅞
Bathurst A	20	21
Bell Telephone	42¼	42½
Brazilian Tract.	19	20
B.A. Oil	25⅜	25½
B.C. Forest Prod.	2⅞	3
B.C. Power A	28½	28⅝
Brown com.	3¼	3⅜
Do. pfd.	82	82½
Bruck Mills A	15¾	18
Do. B	6	—
Building Prod.	31½	32
Bulolo Gold	13¾	14
Can. Dom. Sugar	21	21½
Can. Malting	46½	—
Can. Nor. Power	9⅞	10
Can. Steamships com.	13¾	14
Do. pfd.	34¾	35
Can. Cement	25⅛	25½
Can. Breweries	23⅝	23⅞
Can. Bronze com.	21½	22½
Can. Car & Fdry. com.	12⅛	12½
Can. Celanese	21⅝	21¾
Can. Dredge & Dock	20	20½
Can. Indus. Alcohol	9½	9⅞
Can. Locomotive	—	30
C.P.R.	17	17¼
Can. Vickers	75	78
Cockshutt Plow	12¼	12¾
Comm. Alcohol	3¼	—
Cons. Paper	18¼	18½
Consumers Glass	24	24½
Distillers Seag.	18¾	18⅞
Dom. Bridge	39¼	39½
Dom. Engineering	46	47
Dom. Found. & Steel	24	25½
Dom. Woollens	11⅛	11¼
Dom. Steel & Coal B	—	16¾
Dom. Stores	28	—
Dom. Tar & Chem.	—	24½
Dom. Textiles	10⅞	11
Donnacona Paper	15⅝	16
Dryden Paper	—	18
Eddy Paper	14½	15
Electrolux	14	—
Famous Players	14⅛	14½
Fanny Farmer	36½	—
Fleet Aircraft	160	165
Ford of Can. A	23⅛	23¼
Foundation Co.	29¾	30
Fraser Co. V.T.	24	24½
Gatineau Power	17	18
Gen. Steel Wares	17	17¼
Gypsum Lime	15¼	15¾
Hamilton Bridge	9⅜	9¾
Howard Smith	30½	31⅛
Imperial Oil	18¼	18⅜
Imperial Tobacco	13⅞	14
Indus. Accept.	25¼	25¾
Inter. Bronze Powder	6	7
Inter. Nickel	33	33¼
Inter. Paper	61½	61¾
Inter. Pete	8¼	—
Jamaica P.S.	12⅛	13
Lake of Woods	25	26
Lowney, Walter M.	14½	14¾
Maple Leaf com.	9¼	—
Massey Harris com.	19½	19⅝
Do. pfd.	24	25½
McColl Front. com.	13⅛	13⅜
MacMillan A	8⅝	9¼
Do. B	6½	—
M. & O. Paper	16	16¼
Mitchell, Robt.	17½	19½
Molson's Brew.	39¼	40½
Montreal Loco.	18½	19¼
Moore Corp.	73	73¾
National Brew.	39½	39¾
National Drug	—	11
National Steel Car	19	19¾
Ogilvie Flour	23¾	24
Page Hersey	46	50
Powell River	40½	40¾
Power Corp.	15	15½
Price Bros.	56⅝	57
Quebec Power	16	17
St. Law. Corp. 1st pfd.	22¼	23
St. Law. Paper 1st pfd.	75	78
Sick's Brew.	19¾	—
Southam Co.	19½	20
South. Can. Power	18	—
Standard Chem.	7⅞	8
Steel of Can.	86	86½
Taylor P. & C. com.	5⅛	5½
Do. pfd.	9⅜	9½
United Steel	6⅝	7
Walker-Gooderham com.	30¼	30½

Closing Averages

Dow Jones closing averages
30 industrials 181.40, off .90
20 rails 46.63, off .37
15 utilities 37.75, off .15
65 stocks 64.87, off .35
Total sales, 1,300,000 shares.

Toronto closing averages:
Industrials 183.63, up 1.38
Golds 113.78, up 8.71
Base metals 102.63, up 3.13
Western oils 48.78, up .45
Total sales, 4,512,000 shares.

Montreal closing averages:
Industrials 125.30, off 1.10
Utilities 73.90, off .70
Golds 74.40, up 5.20
Pulp and papers 324.11, up 13:23
Total sales, 687,900 shares.

New York

(By H. A. Humber Ltd.)

	Closing Bid
Allied Chemicals	183
American Can	94-4
American Tobacco B	72-6
American Smelter	47-2
American Tel. and Tel.	143-1
Anaconda Copper	27
Atchison Topeka	93-3
B. and O. Railway	9
Bethlehem Steel	27-4
Canadian Pacific Railway	14-5
C. and O. Railway	29-6
Chrysler	52-3
Con. Edison	26-2
Commonwealth and Southern	5-1
Curtiss Wright	7-6
Du Pont	52-1
Eastman Kodak	43
Erie Railroad	10-2
General Foods	45
General Electric	37-7
General Motors	62-6
Goodyear Tire	39-2
Great Northern	39-4
Homestake Mining	43-4
Inter. Harvester	27-6
Inter. Paper	56
Inter. T. and T.	9-4
Inter. Nickel	28-3
Johns-Manville	40-4
Kennecott Copper	45-5
Loew's Theatre	17-7
Montgomery Ward	52-6
New York Central	10-4
Norfolk and Western	48-7
Northern Pacific	16-2
Pacific Gas Electric	33-4
Pennsylvania Railroad	14-2
Procter & Gamble	67-4
Public Service New Jersey	24-6
Radio	11-6
Republic Steel	20-2
Schenley Distillers	28-7
Standard Oil California	63-3
Standard Oil New Jersey	69-7
Sears Roebuck	41-7
Socony Vacuum	16-5
Southern Pacific	39-7
Southern California Edison	33-2
Southern Railway	30-7
Texas Corp.	59-7
Union Carbide	39
Union Pacific	80-6
United Aircraft	21-8
United Corp.	4-2
U.S. Steel	23-1
Westinghouse Electric	24-5
Woolworth	48-3

Three tenders were opened at noon today by Works Minister E. C. Carson for construction of new bridges at Rosewell Creek and Cook Creek on the Island Highway in the Comox district.

Lowest of $29,830 was submitted by Findlay-White Construction Co. Others were: General Construction Co., $52,210, and Marwell Construction Co., $45,996.

Toronto

(By Hagar Investments Ltd.)

	Bid	Asked
Akaitcho	.75	.80
Anglo-Canadian	4.10	4.20
Amalg. Larder	.25	.27
Aubelle	.09	.10
Aumaque	.18½	.19
Aunor	4.00	4.10
Beatty	.78	.80
Bevcourt	.32	.35
Bidgood Kirkland	.06	.07
Bobjo	.15	.16
Bralorne	10.25	10.50
Broulan	.50	.52
Buffalo Addison	.23	.25
Buffalo Ankerite	2.37	2.40
Base Metals	.34	.37
Campbell Red Lake	3.40	3.50
Castle Treth	1.80	1.85
Canadian Malartic	.80	.83
C. and E. Corp.	6.00	6.15
Central Patricia	1.05	1.10
Chesterville	2.20	2.25
Cochenour Willans	3.05	3.10
Coin Lake	.23	.27
Colomac	.06	.07
Conwest	1.20	1.25
Cons. Smelters	100.00	100.50
Croinor	.69	.70
Crowshore Pat.	.09½	.10
Dome Mines	21.00	21.50
Donalda	.58	.60
Duquesne	.85	.90
East Malartic	2.90	3.00
East Sullivan	3.15	3.25
Elder	.52	.56
Eldona	.70	.75
Eureka	.40	.44
Falconbridge	4.00	4.15
Frobisher	2.40	2.45
Giant Yellowknife	7.25	7.30
Gods Lake	.46	.48
Golden Gate	.06	.06½
Golden Man.	2.05	2.10
Gulf Lead	.08	.10
Harricana	.08	.11
Hardrock	.30	.32
Hasaga	.60	.65
Heva Car.	.16	.17
Hollinger	11.25	11.50
Hosco	14.00	14.50
Howey Gold	.39	.40
Hudson Bay Mining	46.50	47.00
Indian Lake	.07	.07½
Inspiration	.43	.47
Inter. Uranium	.20	.23
Jason Gold	.63	.67
Joliet Quebec	.58	.60
Kerr Addison	18.75	19.00
Kirkland Lake	1.67	1.70
Labrador	4.10	4.15
Lake Duff	.86	.90
Lakeshore	16.50	17.00
Lamaque	7.15	7.25
Leitch Gold	1.22	1.30
Little Long Lac	.80	.85
Lingman Lake	.50	.55
Louvicourt	.20	.21
Madsen Red Lake	3.35	3.40
Macassa	2.95	3.00
Marcus	.12	.15
Malartic Goldfields	3.10	3.15
McDonald	.50	.52
McIntyre	66.75	67.00
McKenzie Red Lake	.53	.58
McLeod Cockshutt	1.70	1.75
Moneta	.40	.43
Negus	2.45	2.50
Nipissing	1.20	1.25
Normetal	2.55	2.60
Northern Canada	.47	.55
Noranda	60.00	60.50
Okalta	1.70	1.75
O'Brien Gold	2.35	2.40
Oriac	.08½	.10
New Calumet	1.35	1.40
Osiska Lake	1.05	1.10
Pamour Porc.	1.55	1.60
Paymaster	.41	.43
Perron Gold	.75	.80
Pickle Crow	2.45	2.50
Powell Rouyn	1.20	1.25
Preston	1.87	1.95
Quemont	16.00	16.50
San Antonio	4.65	4.75
Senator	.50	.53
Sheep Creek	1.23	1.27
Sherritt Gordon	2.75	2.80
Sigma	9.30	9.70
Siscoe Gold	.37	.40
Sladen Malartic	.87	.90
Steeprock	1.85	1.90
Sullivan	2.00	2.10
Sylvanite	2.10	2.15
Teck Hughes	3.35	3.60
Toburn	.60	.70
Trans. Cont. Resources	.64	.67
Upper Canada	4.55	4.60
Ventures	5.90	6.00
Waite Amulet	9.20	9.80
Wright Hargreaves	2.50	2.60
Lake Wasa	.53	.57
Yellowknife Bear	1.07	1.10
Bulolo	14.00	14.50
Nechi	1.00	1.10
Pato	3.75	4.00
Placer	14.50	

A. E. Ames & Co.
Limited
Investment Securities
Royal Trust Building • 612 View Street, Victoria, B.C.
Telephone: E 4171
TORONTO MONTREAL WINNIPEG VANCOUVER NEW YORK LONDON, ENG.

BONDS
STOCKS
GRAIN
Established 1857
COMPLETE QUOTATIONS AND STATISTICAL SERVICE
JAMES RICHARDSON & SONS
Government at View Telephone GArden 1138

A 6% Income . . .
and a Company you know

Anglo-Canadian Telephone Company controls several companies operating telephone systems. The most important of these is B.C. Telephone Company, serving 85% of the population of British Columbia. Income of Anglo-Canadian Telephone Company has reflected the remarkable expansion of industrial activity in this province; last year income was equal to 93 cents a share on the Class A Stock, compared with a dividend paid of 60 cents a share.

As an opportunity to share in the progress of your own telephone system,

We recommend as principals:

Anglo-Canadian Telephone Company
CLASS A STOCK
Price: $10 per share, to yield 6%:

W. C. Pitfield & Company, Limited
675 W. Hastings St. VANCOUVER Tel. TAtlow 1441
Montreal Halifax Moncton Saint John Ottawa Cornwall Toronto Edmonton

Grain

Winnipeg

(By H. A. Humber Ltd.)

	Open	High	Low	Close
Rye—				
October	139	140	138½	139¼
December	140	141¼	139⅜	140⅜
May	144	145½	143½	144⅝
Barley—				
October	136½	140	136½	139¼
December	129	131	129	131⅜
May	124½	127⅜	124½	127¼
Oats—				
October	78¼	78⅝	76⅞	78
December	75	75⅞	74¼	75
May	74	75	73½	74

Cash Grain Close
Oats—No. 2 cw. 77½, track 73.
Barley—No. 2 cw. 153¼, track 135¼.
Rye—No. 2 cw. 138⅝, track 139.

Chicago

(By H. A. Humber Ltd.)

	Open	High	Low	Close
Wheat—				
September	210	211	208½	208⅝
December	213½	213⅝	211⅛	211⅝
March	211½	212	210½	210⅝
May	204½	205⅛	203⅞	204
Corn—				
September	126⅝	128⅝	126¼	128½
December	116	117	115⅝	115⅞
March	119	119⅝	118⅝	119
May	121	121½	120¼	120½
Oats—				
September	68⅝	68⅜	67⅝	67⅞
December	67	67½	66½	66⅝
May	63¼	63⅞	62⅝	62⅜
Rye—				
September	144	146	142	142
December	148	149½	145½	145⅝
May	151⅝	153½	149½	149⅝

Disabled Packer Towed Into Port

PRINCE RUPERT (CP)—The halibut boat Ocean Cape of Juneau, Alaska, was towed to this northern B.C. port Sunday for engine repairs after being adrift several hours in the north entrance to dangerous Grenville Channel 20 miles south.

The 58-foot Ocean Cape, packing salmon to Seattle, sent out a call for help Saturday night after engine trouble. The Armour Salvage Co. dispatched the tug Kaien I which brought the stricken packer back here. None of her six-man crew was identified.

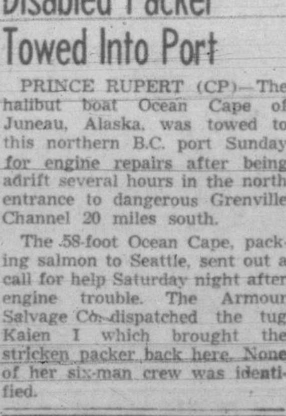

Prospectus obtainable from your own investment dealer.
CALVIN BULLOCK, LTD.

Victoria Ship Sails For Greece

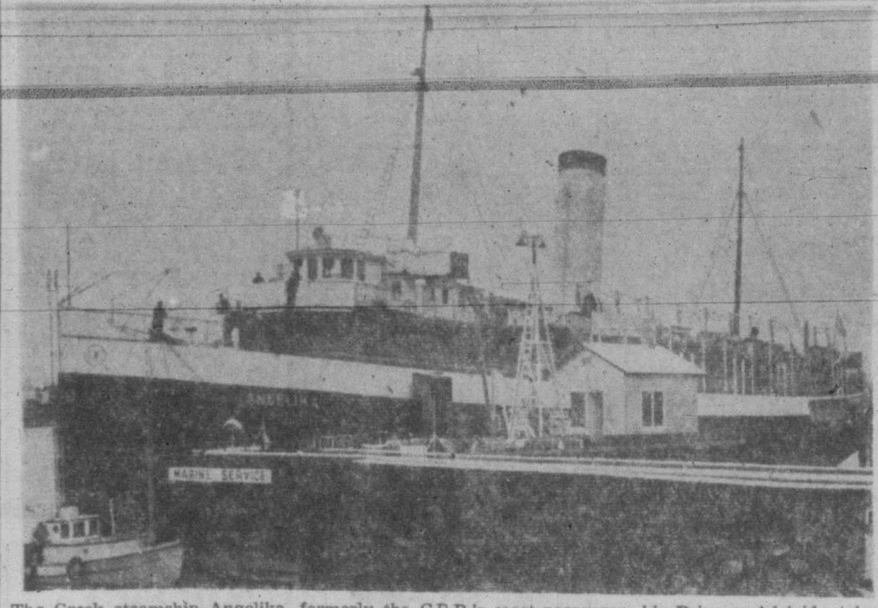

The Greek steamship Angelika, formerly the C.P.R.'s coast passenger ship Princess Adelaide, takes on oil at the British-American Oil Co. wharf in Victoria prior to her sailing Saturday on an 11,000-mile voyage which will take her to her new home port in Greece.

Capt. John Papadakis, master of the Angelika, who, with a 21-man crew, will make the 35-day voyage. Limited oil capacity of the ship's tanks is forcing the Angelika to make the journey at the conservative speed of approximately 10 knots, according to Capt. Papadakis.

Says Canada May Look For Even Better Travel Year

Canada, already with a record tourist travel year, has even better prospects ahead of it, according to N. R. Des Brisay, assistant passenger traffic manager of the Canadian Pacific Railway.

Mr. Des Brisay remarked on the favorable tourist traffic enjoyed by Vancouver Island. General traffic, he said, had been the heaviest in years, particularly with respect to automobile traffic.

He spoke also of the success of the re-converted Princess Kathleen on the Alaska run. All trips of the summer schedule, except the first and last, had been completely sold out, he said.

In addition to Victoria's record business, Nanaimo and Sidney also received unusually high numbers of tourists.

On the general travel picture for western Canada, Mr. Des Brisay was optimistic. New roomette cars, now operating between Toronto and Winnipeg, early next year will be operating right through to the B.C. coast, he said. The 65 new air-conditioned day coaches, to be on C.P.R. lines later this year, also are expected to give an added incentive to tourist traffic.

Battle Of Britain Heroes Honored By City Veterans

Nearly 1,000 Victorians watched a moving ceremony at the Cenotaph Sunday which paid tribute to the gallant airmen who fought the Germans over beleaguered Britain in 1940.

Taking part in the ceremony were 200 members of the R.C.A.F. regulars, veterans of both the R.A.F. and R.C.A.F. and members of the local air cadet squadron.

Starting out from in front of Christ Church Cathedral at 2.30 in the afternoon the parade, led by the navy band from H.M.C.S. Naden, proceeded through downtown Victoria streets to the Cenotaph.

Young and old alike, members of the parade were honoring those members of air crew and ground crew who went gallantly day after day to renew the defence of their homeland against the constant air hordes sent over by the Germans in an attempt to beat Britain into admitting defeat.

Churchill's words: "Never was so much owed by so many to so few," were in the hearts of all who observed the Battle of Britain Sunday here.

SERVICE-FADED UNIFORMS

As the citizens watched the parade go by they were able to see, spotted among the smart uniforms of the regulars and cadets, other uniforms faded with years of service in the war-torn air over Europe and worn again especially for the occasion.

Flights of the parade were under R.C.A.F. permanent force officers commanded by Sqdn. Ldr. Lorne Howey, D.F.C., officer commanding the air force recruiting unit here.

The service before the Cenotaph was conducted by Rev. F. E. M. Tomlin, a former R.C.A.F. Chaplain, and the salute of the parade past was taken by an R.A.F. veteran, Air Commodore S. L. G. Pope, who came to Victoria to live at the end of the war.

Accompanying him at the saluting base were Group Capt. B. Millward, commandant of the Canadian Services College at Royal Roads; Sqdn. Ldr. C. Goode, R.C.A.F. and Sqdn. Officer M. Goode, representing the W.A.A.F.

GULF ISLANDS
CRUISE
Mv. CY PECK
WEDNESDAY, SEPT. 21
The Cy Peck will make the following calls:
Cowichan Bay....1½-hr. stopover
Fulford Harbor....1½-hr. stopover
The ferry will stop at Cowichan Bay for lunch and at Fulford Harbor for tea.
Buses Leave Victoria Depot at 9 A.M.
Parking Space Available at Swartz Bay. Ferry Leaves Swartz Bay 10 a.m. Arrives Back at 6 p.m. (Daylight Saving Time)
RETURN FARES:
Ferry Only, $1.00
Bus and Ferry, $2.10
Bus Accommodation Limited to 90 Passengers
Information and Tickets at Coach Lines Depot
GULF ISLANDS FERRY CO. LTD.
Phone E 1177

Salt Spring Island Ferry Service
SUMMER SCHEDULE
Effective May 21
DAILY EXCEPT WEDNESDAY

Lv. Fulford	Lv. Swartz Bay
8.15 a.m.	9.15 a.m.
10.00 a.m.	11.00 a.m.
4.00 p.m.	5.00 p.m.
6.00 p.m.	7.00 p.m.

WEDNESDAY SERVICE

Lv. Fulford	Lv. Swartz Bay
8.15 a.m.	6.30 p.m.

GULF ISLAND FERRY CO. LTD.
Telephone E 1177

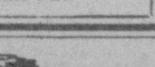
BRENTWOOD MILL BAY FERRY
SUMMER SCHEDULE
Leaves Brentwood hourly on the hour, 8 a.m. to 7 p.m.; Sunday, 8 a.m. to 9 p.m. Leaves Mill Bay hourly on the half hour, 8.30 a.m. to 7.30 p.m.; Sundays, 8.30 a.m. to 9.30 p.m.

FALL DRIVING
Wet, slippery roads can be dangerous if your brakes and tires are not in good order. More skids are caused by improperly adjusted brakes than by any other factor . . . Have check your tires and brakes today.
Jameson Motors Ltd.
Studebaker . . . Hudson . . . Hillman . . . Sunbeam-Talbot
740-752 BROUGHTON ST. G 1161

Australian Mayor Flies To Vancouver

A hand of goodwill stretched far and fast from Australian and Canada today when the Lord Mayor of Sydney, Hon. R. B. G. O'Dea, arrived on the B.C. coast aboard the Canadian Pacific airliner Empress of Vancouver on an official visit to this country.

With air service like this, Canada and Australia have become next-door neighbors, said the smiling chief executive of Australia's largest city as he arrived in Vancouver at the end of an 8,000-mile journey by air.

"It is a boon, particularly to businessmen, and I can see the time when, they will be traveling between the two countries almost as readily as between their own cities."

PENS
for
PUPILS
We have the selection of Pens you want and need. Call in and try some . . . you need one for the day - by - day writing school brings. We have
- WATERMAN'S
- PARKER
- SHEAFFER
- EVERSHARP
- WAHL

DIGGONISM: A husband is like an egg. If kept continually in hot water, he becomes hard-boiled.
Diggon's! GOVERNMENT STREET

BOYS' NAVY BLUE FRIEZE HELMETS
Taped edge . . . 2 snap-button adjustable chin strap. All sizes 59¢
THE "WAREHOUSE"
1110 GOVERNMENT ST. 1420 DOUGLAS ST.

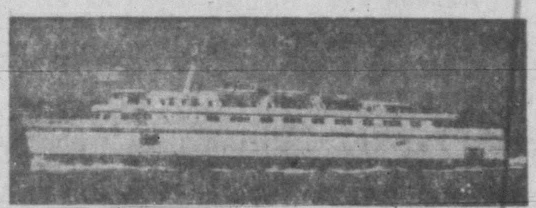
Go via M. V. CHINOOK to Port Angeles and SEATTLE
Capacity 1000 Passengers, 100 cars
VICTORIA to PORT ANGELES

Read Down		PACIFIC STANDARD TIME	Read Up	
Lv. 8:15 am	12:35 pm	Victoria	Ar. 7:15 am	11:45 am 4:15 pm
Ar. 9:30 am	1:50 pm	Port Angeles	Lv. 6:00 am	10:30 am 3:00 pm

VICTORIA to SEATTLE

Read Down	PACIFIC STANDARD TIME	Read Up
Lv. 5:15 pm	Victoria	Ar. 7:15 am
Ar. 9:30 pm	Seattle	Lv. 11:45 pm

NO AUTOMOBILE RESERVATIONS REQUIRED
For information call
BLACK BALL LINE
814 Wharf Street • VICTORIA • Tel. E. 0222

We Have a Good Supply of
MILL END
ROOFING PAPER
Felt - 2-Ply - 3-Ply
Mineral Surface in Colors
108 Square Feet Per Roll
Suitable For Any Roofing Requirements
At a Reasonable Price
For Your Shortage — See Our Surplus
CAPITAL IRON & METALS LTD.
1824-1832 STORE STREET G 2434-G 8441

OUT "OUR" WAY

AROUND OUR HOUSE . . . it's been pretty tough sledding, 'cause the F.'s gone to Seattle . . . to a wedding. She left our joint so spick-span, we drove to the wharf in our grey Sedan. And all the way . . . instructions she gave, on how our daughters . . . should behave. "Now remember at nite . . . don't sit & fool, 'cause ya gotta rise early . . . & get to school. And YOUR shirts & sox," she said to me, "are in top drawer . . . plain to see." We pecked her farewell . . . waved our hands, said we'd comply . . . with ALL her demands. Well . . . right off the bat . . . we came to harm, 'cause that nite I forgot . . . to set the alarm. And we didn't wake up . . . till a quarter to 8, & as you know . . . that's . . . somewhat late. It's getting late . . . soon will be cold, & altho we don't like to have to scold. You'd better hurry . . . if a heater you need, you can set the "QUAKER" at just the right speed. It's 3 heaters all rolled into one, & the mechanical draft is a son-of-a-gun. And with the heat circulator . . . no chilly blasts, so hurry-hurry . . . while our stock lasts. I grabbed the corn flakes off the shelf, as like a fireman . . . I drest myself. I screamed at the kids, and threatening said, "just ONE more second . . . to get outa bed." I yanked the toaster . . . slaughtered some bread, I pitched my pyjamas . . . on the bed. I smashed some eggs into the pan, again screamed at Trudie & the sleepier "San." Where was the butter & the jam, NUTHIN was going . . . according to plan. I slid to the bathroom . . . to Molle my face, the gals to this cubicle . . . then staged a race. At the size of the thing I seethed a curse, while Trudie claimed, "I was here first." "Something's on fire," sed Trude from her post, "so help me," I sed, "I bet it's the toast." I yanked up the window . . . to let the smoke out, when suddenly I heard . . . another shout. "Your eggs, Daddy . . . lookit this mess," I felt like sending an SOS. A stack of more bread I crucified, then to stuff in the slots . . . I tried & tried. "Why don't they slice this spongy goo, like they always used to do??" "Ah . . . nuts to the toaster," I disgustingly said, "just smear some jam . . . on the bread." "Where's the milk, Daddy . . . gosh we'll be late," "darned if I know . . . guess it's up at the gate." Out dashed the eldest to get the stuff, I'd forgotten my coffee . . . I'd HAD ENUFF. Down to our store . . . you had better dash, we've a Davenport Sale . . . that's making a splash. You'll save 20 bucks . . . yes that's what you'll do, we can show you green . . . rose or the blue. Jammed full of coils . . . cover so fine, and the splashy price is just sixty-nine ($69). Free delivery plus informal credit . . . so there's no reason . . . U shouldn't gedd-it. C'mon now . . . just gulp that milk down, I'll get MY breakfast when I get to town. Grab your coats, now WHERE are your hats, we've forgotten to feed the sufferin' cats. I slopped their milk . . . all over the place, as I wiped the Molle . . . off my face. 'Twas 20 to nine when we hit the road, to be stalled by a truck . . . with a heavy load. We just made the school . . . in the nick of time, Trudie's hair I saw . . . was rather a crime. I drove to town to the barber shop, he looked at me then razored his strop. WHAT A WAY . . . I thot . . . to start the day, & under the towel I nearly passed away. And that because . . . there under that sheet, I was weak . . . from nothing to eat. I was flipped up right . . . in a very short while, I thanked the man with a feeble smile. I sed to the waitress "you got some hen-fruit, 2 please, & some coffee to boot." When I got to the store, it seemed nearly noon, & my brothers sed, "Why hello You . . . GOOD AFTERNOON."

HUMBER'S
Beauty Warehouse
VIEW Below GOV'T
Behind Churchill Hotel

COUNTY CLUB

BY HOLLOWAY HORN

Principal Characters:

ARTHUR DOLLIMORE: A very modern product of the Metropolitan Police College.

SUPERINTENDENT DUCROS: An older and more experienced police officer.

SILAS ROLLITER: A solicitor whose knowledge of the law enables him to ignore it . . . for a fee.

MRS. LEWIN: The wealthy widow of a South African magnate.

MARY STENNING: Her young secretary and companion.

MONTY FERNANDEZ: Who manages the Mossford County Club—suave and cosmopolitan.

SYNOPSIS OF PREVIOUS CHAPTER

SUPERINTENDENT DUCROS and STATION - INSPECTOR DOLLIMORE arrive as guests at the Mossford County Club run by MONTY FERNANDEZ in what was once a gracious English manor house. They have been sent to track FLASH CARDEW, a former associate of Fernandez, who has arrived in Britain from America and is wanted by the police.

The two policemen mingle with the guests in the evening and "Dolly," short for Dollimore, who is fresh from Oxford and Police College is much attracted by a girl who is sitting in the company of an old lady. He asks her to dance.

(Now read on.)

INSTALLMENT 2

SUPERINTENDENT DUCROS watched his promising subordinate stroll up casually to the manager of the club and a moment later saw that the two men were chatting together. He had often admired Dolly's devastating self-confidence. There was, the old policeman realized, something to be said for Oxford.

"Sure I will!" Monty Fernandez was saying. "Come along, sir."

Ducros, with increasing admiration, watched the two men approach the table where the girl and the elderly lady were sitting.

"May I present Mr. Arthur Dollimore, Mrs. Lewin?"

The elderly lady graciously inclined her head.

"And to you, Miss Stenning?"

"Would you care to dance?" Dolly asked.

The girl glanced at the elderly lady, who smiled.

"Thank you," she said, and a moment later they were on the floor together.

Ducros was not the only one who watched them, for they were the most striking couple in the room. Most of the women were far more expensively dressed than the girl, but the simple black frock she wore—she had paid 35s for it in Soho—was very attractive.

She had level blue eyes and her hair, as Dollimore afterwards pointed out to the unresponsive Ducros, was the color of wheat straw in the autumn. In Dollimore's opinion she was an extremely pretty girl, and she had not been in his arms for a minute before he knew that she could dance. And when Dollimore admitted that about a girl she could dance.

"You're a resident, I suppose?" he asked.

"I'm Mrs. Lewin's secretary. We've been here several weeks and shall probably stay on for a while."

"We're just down for the week-end."

"Your father?"

"No. He's just a business friend. Nice old boy. You like this place?"

DANCE FLOOR CONVERSATION

She shrugged her shoulders: "Mine not to reason why—but it might be worse," she added with a smile.

"You play golf?"

"No" she smiled.

"Thank you," he said as the dance came to its end. "You're splendid. We must have another later on."

"I'd like to," she said calmly. Mrs. Lewin will go up presently, but I'm in no hurry."

The old lady, indeed, retired shortly afterwards. The girl would have accompanied her, but Mrs. Lewin, as Dollimore noticed, motioned her to stay. Clearly, in Dollimore's opinion, an old lady hall-marked in every link.

"I suppose you'll be continuing your investigations now on the lines they taught you in college?" Ducros said, with heavy but pleasant sarcasm.

"It does seem rather indicated," Dollimore agreed. "She's been here several weeks and knows most of the people. Unquestionably, an avenue to be explored."

"You're sure she's not Flash Cardew in disguise?" Ducros asked with immense solemnity.

"I don't think so," said Dollimore, judicially.

"Go on! You're bound to make an ass of yourself sooner or later, so why not sooner?"

"Why not, if what you say is true?"

It was an excellent floor, an excellent band, and Inspector Dollimore, who looked even better in a dinner jacket than he did in a sports suit, made the most of his opportunities.

"My word, but it was a bit of luck finding you here!" he said, a dance or so later.

"Its certainly a pleasure to dance with someone who can dance. You might almost be a professional."

"I very nearly was when I came down from Oxford. I wanted to be a film actor, I mean. But apparently I'm not an actor at all. Where's the man who was with you at tea-time, by the way?"

"Mr. Glinshe? He's called a host here. He arranges the dances and — poor fellow! — dances with any odd females left over."

"Glinshe?" he repeated in surprise. "Not Ronnie Glinshe, by any chance?"

"I think it is."

"Then a few years ago — I knew him. I wondered what had become of him.

"He's new to the place, too. I was deeply sorry for him the other evening—there was a scene he. Some friend of Mr. Fernandez had rather too much to drink and called him a qualified gigolo."

"What happened?"

"Nothing. He just flushed and turned away."

EXPRESSION CHANGED

"Did he recognize me this evening?"

"I'm not sure. He was looking at you and I noticed his expression suddenly change."

The Inspector, presumably still obeying the dictates of duty, suggested a stroll through the garden but the girl shook her head: "No, thanks," se said. "I am expecting a friend any moment."

"That's a pity," said Dollimore, but she smiled and did not reply.

They danced again and Dollimore noticed that Glinshe had returned.

"What's the time?" his partner asked him.

"Nine-seventeen," he told her—with official exactitude.

"Then I must go."

"But you will come back?"

"I don't know. It's been jolly, anyway."

"But tomorrow?"

"I shall be here," she smiled. "No, don't worry," she went on, as she picked up a cloak from the back of her chair and turned towards the door. "Your friend is looking deserted. Goodnight!"

And with that she left him. He watched her pass through the big glass door that opened on to the veranda, and as he turned back to rejoin Ducros, noticed that she was talking to a man in a raincoat at the top of the steps.

As the girl left him, a man came across the floor to meet him: "Hallo, Dolly!" he said.

"Odd meeting you in a place like this."

"And you, Ronny," he replied, as they shook hands.

"Oh, I'm a dance partner here. A job—of sorts."

"But I thought you went to Hollywood when you came down."

"I did. I also returned," Glinshe said with a smile. "Still, no one here associates me with —Oxford—thank goodness!"

"You're wearing glasses?"

"That's part of the trouble. But someone told me that you—"

It was useless to prevaricate, and Dollimore, who knew his man, nodded: "But not a word, Ronnie."

"Naturally. And I know I can rely on your discretion, too. I'm not too anxious for people to know what I'm doing, as you can imagine. And I've got another job in view, anyway."

"Pity about the eyes, Ronny. Otherwise you might have come into my push. Tell me, who was the little lady I was dancing with?"

"Mary Stenning? A thoroughbred!"

"So I thought. Most of the others here—"

"Poisonous!" Glinshe said, with a grimace.

"Look here, come over and meet my friend—for immediate purposes he's a business man from Manchester or Liverpool or thereabouts."

"I'll come over presently. I've been away rather too long, and there are several fearful females I shall have to dance with — heaven help me!"

ON THE SCENT OF A CROOK

"Well?" Ducros demanded when his colleague rejoined him.

"She's wonderful! Like a feather in a man's arms."

"Well—well!" said the elder man. "I finished up the Burgundy while you were making good with the young woman. There's something satisfying in a bottle of good wine, but the prices they charge here will make the accounts branch look down its nose when our bill goes in."

"Still, if we get on to Flash's track it won't matter what it does with its nose."

"If he's here at all, he's not on show," said Ducros, quietly.

"I may find out something presently. See that man dancing with the old lady in mauve?"

Ducros nodded.

"He was at St. Mary's with me."

"At Oxford?"

"Yes."

"My lad will probably go to London, thank goodness!" Ducros said grimly.

"He's a very good scout, really. He wants to be an actor, and he took this pestilential job when he struck a very thing patch. He's only been here a week or so, and he's going as soon as he can fix up something better. He's coming over presently, and I fancy that he may be able to help us."

Another instalment tomorrow.

'Friendly Divorce'

Faye Emerson (above), 32, actress wife of Elliott Roosevelt, announced in New York that she would seek a "friendly divorce" from the second son of the late President. She said she planned a divorce "when I have finished my current motion picture."—(NEA Photo)

OUR OARDING HOUSE

OUT OUR WAY

AROUND HOME

VIC FLINT

OZARK IKE

BOOTS

NASH TUBBS

FRECKLES AND MRS ALLEY OOP

KERRY DRAKE

THE SAINT

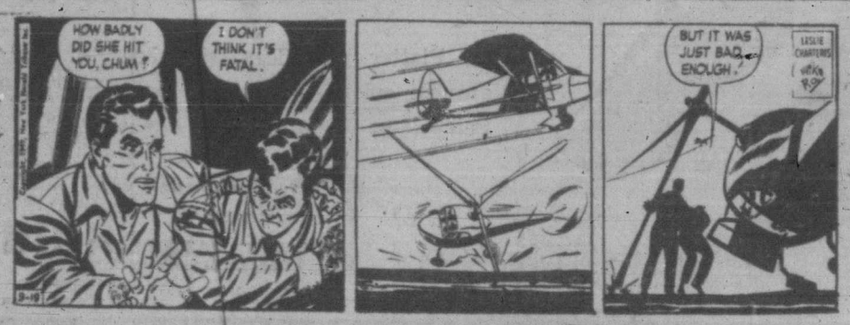

It's Fashion Week at EATON'S

Accent on Autumn Accessories

Emphatic Match-Makers destined for a versatile life . . . groomed for a busy season ahead! Simplicity is the keynote, but with touches of elegance . . . in fabric, design and trim . . . that offer dramatic relief to Autumn ensembles. The hat . . . handbag . . . shoes and distinctive jewelry play important roles in accessory life — elaborating your basic wardrobe for formal occasions, keeping it tailored for the casual life. Yes, the accent is on co-ordinated accessories for fall on EATON'S fashion floors.

A. & B. Important velvet hats add a note of luxury to your costume. Profile and cuffed-cloche styles with dashing feather trims. Each **23.95**

EATON'S—MILLINERY, FASHION FLOOR

C. Sparkling pearl and rhinestone set, comprising necklet, bracelet and earrings. Smart new designing. Set **18.50**

EATON'S—JEWELRY, MAIN FLOOR

D. Clever corde bags, fully lined, and fitted with coin purse and mirror. Safety inside zipper. In black, brown and navy. Each **17.35**

E. Calfskin handbag, in draped pouch style, trimmed with beaded gilt. Carefully lined and fitted. Black, brown and navy, Each **26.50**

EATON'S—HANDBAGS, MAIN FLOOR

F. Full pique-sewn six-button length fine kid gloves, made in France. In grey, navy and beige. Pair **5.50**

EATON'S—GLOVES, MAIN FLOOR

G. Flatter your legs with sheer, Phantom nylons, new autumn colors — 51-gauge 15-denier. Sizes 8½ to 10½. Pair **2.25**

EATON'S—HOSIERY, MAIN FLOOR

H. Square Glentex scarves, printed in gay floral or block designs. On wine, black or green grounds. 32 inches. Each **4.95**

EATON'S—SCARVES, MAIN FLOOR

I. Smart grey suede pump. Cut-out pattern in vamp. Dress cuban heel. Exclusive to EATON'S. Pair **14.95**

J. Suede pump in blue, black or brown with pretty scalloped edges. Pair, **14.95**

EATON'S—WOMEN'S SHOES, FASHION FLOOR

STORE HOURS—9 a.m. to 5 p.m.; Wednesday, 9 a.m. to 1 p.m. E 4141

T. EATON Co. BRITISH COLUMBIA LIMITED

Death Ship Passed Inspections For Fire Protection

Weather Forecast

Clear today and tonight with southwest winds, 25 m.p.h. Tuesday: Overcast with rain commencing in evening; continuing cool. Light winds. Low tonight, 48; high Tuesday, 60.

Victoria Daily Times

VOL. 115 NO. 67 **** VICTORIA, B.C., MONDAY, SEPTEMBER 19, 1949—22 PAGES PRICE FIVE CENTS

FOUR STAR FINAL

Last Ride

Medical Examiner Dr. Harry H. Abrahams (without hat) and New York state troopers examine the body of Philip (Little Farfel) Cohen, 41, a former member of the "Murder Inc." gang. Police believe Cohen, who had been shot six times, was taken for a "ride." The body was found in Valley Stream, N.Y.—(NEA Telephoto)

Commons Acts To End Privy Council Appeals

OTTAWA (CP)—The Commons this afternoon gave first reading to a bill providing for abolition of appeals to the Privy Council in London.

The measure was the first to be given a reading since the first session of the 21st Parliament opened last Thursday.

Opposition Leader George Drew told the Commons monetary devaluation "is only the beginning of the solution of our major problem . . . of finding a way in which Britain and the other sterling countries can purchase our products."

The Progressive Conservative chief, starting the parade of party leaders through the Throne-Speech debate, said Canada should seek in every possible way "to find some way by which the Canadian dollar and the pound may be freely interchangeable."

He said he would not move an amendment to the Speech from the Throne — tantamount to a vote of lack of confidence—because it "would serve no useful purpose" in the light of the fact that "the government has just had a decisive vote of confidence from the people."

He also urged "most earnestly" that the provinces be consulted before Parliament is asked to take any steps leading towards revision of the method of amending the constitution.

The Throne Speech, voice of government policy, said Parliament will be asked at this session to approve addresses to the United Kingdom parliament asking that the Canadian Parliament be allowed to amend the constitution in federal matters. It also proposed consultation with the provinces after the session to extend this to provincial matters.

An amendment to the address in reply to the Speech from the Throne was moved this afternoon by M. J. Coldwell, C.C.F. leader. It expresses regret that the government has failed to provide legislation towards removal of the means test from old-age pensions.

Paris Police Round Up Ring Of Fashion Pirates

PARIS (UP) — French police promised additional arrests today in efforts to stamp out a ring of fashion pirates who copy exclusive Paris creations for exhibition to New York buyers at "$100 a look."

Roger Andre Delpech, director of the French Surete Nationale's economic division, estimated that all the fastest selling models of the 1949-1950 fall collection already have been spirited to New York, some only hours after their first showing in exclusive Paris salons.

Delpech said the design smuggling racket was executed by bands of four to five persons, including spies right in the fashion houses.

An American model was arrested in Paris last month with 20 to 30 counterfeit patterns of top Paris designs in her luggage. Another agent, Henry Cassel, a British subject, was arrested on charges of copying fur designs. Warrants also have been issued for several Frenchmen.

Delpech said the racket was costing Paris fashion houses millions a year in sales lost to the American market.

The U.S. mannequin, whose name was not disclosed, was released after paying a $9,000 fine to the Paris fashion syndicate.

Ex-Hockey Player Taken To Inquest

MONTREAL (CP) — Tony Demers, former National Hockey League player held as a material witness in the death Friday of a Coaticook, Que., woman, was in custody in Montreal today and tonight will be taken to Magog for an inquest on the woman's death.

Dr. J. M. Roussel, Montreal medico-legal expert, performed an autopsy Saturday which showed there was no skull fracture but that Mrs. Anita Laberge died from a cerebral hemorrhage.

Bishop Resigns

TORONTO (CP) — Anglican Church authorities at the week-end accepted the resignation of Rt. Rev. A. L. Fleming as bishop of the diocese of the Arctic. He headed the diocese—largest in the world—for 16 years, and resigned because of ill-health.

N.M.U. Anti-Red

NEW YORK (AP) — The National Maritime Union (C.I.O.) today adopted an anti-Communist resolution which said "we will defend our country against any enemy, including the Soviet Union."

C.N.R. Head On Coast

VANCOUVER (CP)—R. C. Vaughan, chairman and president of the Canadian National Railways, conferred with provincial company officers here today. He arrived Saturday on the Ss. Prince George, one of the company's newest vessels.

Sweden Devalues

STOCKHOLM (AP)—The Swedish crown was devalued tonight to 5.18 crowns to the dollar. The old rate was 3.60.

This made devaluation effective for all Scandinavian countries. Norway, Finland and Denmark earlier had taken the same course.

Today's Sports

Brooklyn Keeps Faint Hope Aglow By Besting Cubs

CHICAGO (AP) — Rex Barney, Brooklyn speed merchant, pitched a brilliant one-hitter against the Chicago Cubs today to give the Dodgers a 4 to 0 victory. The only hit was a single by Phil Cavarretta, first man up in the eighth inning.

NATIONAL LEAGUE

	R.	H.	E.
Brooklyn	4	8	0
Chicago	0	1	2

Barney and Campanella; Rush, Hacker (9) and Owen.

Boston	6	12	0
Cincinnati	2	9	2

Spahn and Crandall; Raffensberger, Peterson (9), Blackwell (9) and Cooper.

AMERICAN LEAGUE

Cleveland	0	5	0
New York	6	14	0

Feller, Bearden (7), Gromek (7), Papish (7) and Hegan; Lopat and Berra.

Apparent Stalemate In T.L.C. Meeting Between Reds-Antis

CALGARY (CP)—A week-end of manoeuvring in a struggle for power between rival factions of the 450,000-member Trades and Labor Congress of Canada appeared to have left issues stalemated today as the congress entered the third sitting day of its annual convention here.

While an anti-Red faction of international union officers had swung the congress executive to backing its play for eviction of the Red-influenced Canadian Seamen's Union, the executive was balking at another move that would place greater power in the hands of the international unionists.

GREATER STRENGTH

This move was a change in convention voting rules that would give greater balloting strength to the international unions. It would follow the system of "bloc" voting used by the American Federation of Labor, whereby attending delegates could vote the whole strength of their unions.

The A.F.L. itself—parent organization of the T.L.C.'s international groups—has been putting pressure on the congress executive to adopt this system. The executive has been holding off on the contention that it would throw the T.L.C. completely into the hands of unions led from another country.

Leaders of both groups held a series of meetings over the week-end. While there were no official statements from either side, there were no indications up to late last night that any solution had been reached.

Attempts were being made to work out a compromise of some kind before the controversy came to the floor of the convention sometime later this week—possibly tomorrow.

No More Stones

MANAGIL, Blue Nile Province, Anglo-Egyptian Sudan (AP)—A 60-year-old Sudanese was warned Sunday by the district commissioner's office that he would be arrested if there were any more complaints about him throwing stones at his grandfather.

Racing At Vancouver

— Selections —

By CENTAUR	By STREAMONY
FIRST RACE—	FIRST RACE—
Away Nevada	Ladner Lad
Hi Jolly	Rip Vee
Brighton Easy	Away Nevada
SECOND RACE—	SECOND RACE—
Uncle Ol	Gene S
Beverly Lady	Uncle Ol
Lynn Rey	Beverly Lady
THIRD RACE—	THIRD RACE—
Lady Asia	Bull Fire
Information	Lady Asia
Sweet Stream	Treasure Boy
FOURTH RACE—	FOURTH RACE—
Markendell	Sugar
Sir Mardun	Markendell
Tyne Head Lady	Somersworth
FIFTH RACE—	FIFTH RACE—
Cee Lot	Nalod
Nalod	Lahadion
Heather Jane	Cee Lot
SIXTH RACE—	SIXTH RACE—
Pineworth	Pineworth
Franklin K	Pondo Py
Pondo Py	Muchkin
SEVENTH RACE	SEVENTH RACE—
Strathlegend	Mad Apple
Gold Pebble	Strathlegend
Lady O' Worth	Lady Ginger
EIGHTH RACE—	EIGHTH RACE—
Lord Pebble	Firm Gold
Portageandmain	Lord Pebble
Tranby Croft	Happy Bob
SUB RACE—	SUB RACE—
Assayer	Noreen
Noreen	Western Bomber
Foxy Donna	Assayer
BEST BET—Strathlegend	BEST BET—Pineworth

Overnight Entries

EXHIBITION PARK—Entries, Tuesday, Sept. 20:

First Race—Claiming, $850, three-year-olds and up, six furlongs:

7415 Harney Joe (Novello) 116
7413 Sarasee (Summers) 117
7335 Brighton Easy (Bates) 103
7389 Pilot Girl (no boy) 105
7373 Pebble Ann (T. Johnson) 103
7415 Beau Brummel (Matthews) *117
7421 Ladder Lad (Athey) 117
7210 Rip Vee (Christensen) 122
7413 Bomberette (Moncrief) 113
7405 Cassie McLeod (Wells) *107

Also eligible:

(6919) Away Nevada (no boy) 122
7421 Harney Rose (Eads) 119
7389 Hi Jolly (Coppernoll) 122
7388 French Parasol (no boy) 114

Second Race—Claiming, $850, three-year-olds and up, six furlongs:

7404 Uncle Ol (no boy) *113
7312 Ellris (Hruschak) 110
7381 Bobparn (Coppernoll) 115
7417 Double Florida (no boy) *109
7398 Beverly Lady (Matthews) *107
7416 Sagelius (Arnold) 111
7426 Lynn Rey (Ricketts) *113
7305 Superfine (T. Johnson) 116
7404 Ariel Wing (Bates) *113
7430 Gene S (Summers) 122

Also eligible:

7430 Kenny Van (Arnold) 120
7425 Best Dressed (Matthews) *108
7413 Sonny Rock (no boy) 108

Third Race—Claiming, $850, two-year-olds, six furlongs:

7247 Treasure Boy (Coppernoll) 111
7429 Lady Asia (no boy) 115
7423 No Kin (Summers) 118
7375 Bull Fire (Eads) 111
7318 Information (Moncrief) 108
7399 Pop's Pride (Hruschak) 111
7183 Sweet Stream (T. Johnson) 108
7423 Only Pride (Christensen) 112

Fourth Race—Allowance, $850, three-year-olds, foaled in Canada, six furlongs:

7441 Kama (no boy) *112
7374 Sugar (no boy) *112
7441 Somersworth (Bates) *107
7431 Markendell (Moncrief) *107
7422 Tyne Head Lady (Matthews) *104
7415 Sir Mardun (T. Johnson) 114

Fifth Race—Claiming, $850, three-year-olds and up, mile and one-sixteenth:

7414 Heather Jane (Matthews) *113
7392 Worth Silver (Summers) 117
7393 Cee Lot (no boy) *116
7392 Lahadion (Athey) 116
7434 Scotch Lad (Moncrief) 111
7392 Nalod (T. Johnson) 111
7392 Pepper Lou (Coppernoll) 117
7325 Brocan (no boy) 107
7420 Easter Sunday (Arnold) 117

Sixth Race—Claiming, $850, four-year-olds and up, six furlongs:

(7410) Ladner Sim (Athey) 114
7394 Muchkin (Eads) 111
7427 Pineworth (H. Johnson) 113
7427 Heart Solo (Matthews) *111
(7197) Cut Up (Rizzo) *108
7394 Franklin K (Coppernoll) 111
7394 Pondo Py (no boy) 111

Seventh Race—Allowance, $850, three-year-olds and up, six furlongs:

7403 Strathlegend (T. Johnson) 118
7427 Royal Roman (no boy) *108
7414 Lady Ginger (Summers) 113
7424 Mad Apple (Bates) *114
7403 Gold Pebble (no boy) 110
6921 Lady o' Worth (no boy) 113
Lawfair (Matthews) *116
7424 Jenny's Lass (Hruschak) 113

Eighth Race—Claiming, $850, there-year-olds and up, one mile and 70 yard:

7405 Brown Earth (Arnold) 116
7429 Kalonga (Matthews) *112
7436 Portageandmain (no boy) *113
7431 Tranby Croft (no boy) *106
7406 Ashes Only (no boy) 115
7409 Gallward (Coppernoll) 116
7409 Happy Bob (Athey) 126
7430 Lord Pebble (Athey) 120
7406 Lilly Dextrer (T. Johnson) 112
7429 Sir Gallator (Athey) 116

Also eligible:

7423 Marshall F (Moncrief) 120
7358 Firm Gold (Eads) 117
7420 Celtic Flash (Ricketts) *113
7428 Gallasha (no boy) 117

Sub Race— Claiming, $850, three-year-olds and up six furlongs:

7415 Western Bomber (Athey) *117
7365 Brown Band (Hruschak) 117
7420 Joketa (T. Johnson) 114
7429 Adorer Moi (Coppernoll) 114
7421 Jury Call (no boy) *112
7429 Foxy Donna (no boy) *112
Lady o' Royal (Rizzo) 98
7414 Assayer (T. Johnson) 117
7421 Shagnappy (Hruschak) 114
7433 Black Cloud (no boy) *115

Also eligible:

7429 Dolly Somers (Ricketts) *107
7421 Noreen (Summers) 119

*Apprentice allowance claimed.

First post 3.30 p.m.

No Hic

Robert Meier, 25, of St. Louis, Mo., shows how he was cured of an eight-day siege of hiccups by a mysterious man using uncommon methods. The stranger, who must remain anonymous, took a noodle and two black candles candles from a black bag. He suspended the water-soaked noodle over Meier's head until the water dripped on his nose. Then, lighting the candles, he made some curious motions with his hands, and, presto, no more hic. Honest, Doc.

Woman Hunter Shot

ANCHORAGE, Alaska (AP)—A hunter who mistook rifle barrels for moose antlers shot and fatally wounded an Anchorage woman Sunday.

The victim, Mrs. Colleen Hudgins, was walking with her husband through heavy brush on Campbell Flats outside Anchorage. They had the rifle barrels pointed skyward.

Sunny On Prairies

REGINA (CP)—Saskatchewan had moderate temperatures and clear, sunny skies today, with a forecast of occasional cloudy spells and light rain tomorrow.

Wins $23,200 In Prizes

NEW YORK (AP)—Clarence Queening of Stamford, Conn., won $23,200 in prizes Sunday night on the American Broadcasting Company's quiz program "Stop the Music." He correctly identified a melody as "Home Daughter Home."

Old Country Soccer

LONDON (Reuter)—Results of soccer games today in the United Kingdom:

ENGLISH LEAGUE
Second Division

Blackburn Rovers 4, Brentford 1.
Leicester City 0, Chesterfield 1.

Third Division (Northern)

Rotherham United, 3, Chester 2.

O.C. Rugby

LONDON (Reuter)—Results of Rugby League matches today:

INTERNATIONAL MATCH

England 7, Other Nationalities 13.

LEAGUE MATCHES

Halifax 15, Wakefield Trinity 7.
Hull Kingston Rovers 5, St. Helens 12.

RUGBY UNION

Camborne 3, Aberavon 14.
Newbridge 24, Cross Keys 3.

Chevrier Clears Owners

TORONTO (BUP)—While searchers inched through the charred wreckage of the ill-fated pleasure cruiser today, the government indicated that the fire which took at least 120 lives was not due to negligence by its owners.

Transport Minister Lionel Chevrier, reporting briefly to Parliament on the ship's condition before the fire said the ship had been certified as adequately protected against fire April 23 this year.

He said another satisfactory inspection was made since then by United States Coast Guard officials.

The Canadian report indicated the owners had installed a new fire alarm system and that the ship's engines, boilers, fire-fighting equipment and life-saving apparatus were operating efficiently, Chevrier said.

Chevrier's preliminary statement came at the same time as he announced that Justice R. L. Kellock of the Supreme Court of Canada would head a commission which would thoroughly and publicly investigate the disaster.

He said its sittings would start "as soon as it is humanly possible."

As Chevrier spoke in Ottawa, the confirmed death toll in Saturday's fire rose to 120. Doctors, salvage workers, crewmen and divers were inching their way through the ship's blackened hull searching for more.

City Financing Not Affected By Pound

All Victoria debentures are payable in dollars so the devaluation of the pound will not affect city financing to any large degree.

Henry Watson, assistant city comptroller, said today a few small purchases were made in England from time to time for the Public Library, and the parks and engineering departments.

"But they don't amount to much," he stated.

If the Canadian dollar was deflated the city purchasing agent might have to start hunting in Canada for goods the city has been buying in the United States.

Most articles bought in the U.S. were not available in Canada, though, and the city might be required to pay out more money.

"It's too early yet to give an idea of what effect the devaluation news will have on us," Mr. Watson said. "There are too many questions still unanswered. But on the big item, the debentures, we are not affected."

Seattle Bankers Take Dim View Of Canadian $ Cuts

SEATTLE (AP) — Bank officials here today agreed that devaluation of the Canadian dollar would have "quite serious" effects in border areas.

A 10 per cent drop in the exchange rate would return the Canadian dollar to the value it held until some months ago, before it was declared at par with the American dollar.

Bankers said that throughout this period Canadian dollars were subject to a 4 to 5 per cent discount on the free market. If devalued, the Canadian dollar would be discounted from 11 to 13 per cent by Seattle banks, they predicted.

Trading in Canadian currency will be discouraged in Seattle until a definite market has been fixed, spokesmen said.

Canadian Plane Links B.C.-Orient

VANCOUVER (CP) — A 34-hour flight from Vancouver to Hongkong—Canada's first direct link with the Orient — was inaugurated today when Canadian Pacific Air Lines' Empress of Auckland streaked off a runway here on the first leg of the 6,500-mile hop.

The 36-passenger Canadair is flying the shortest route to the Orient, making 90-minute fuel stops at Anchorage, Alaska, Shemya in The Aleutians and a 2½-hour stay at Tokyo before completing the trip to Hongkong. It will touch Tokyo, Okinawa and Shemya on the return.

Today's Final Prices On Vancouver Market

(By Hagar Investments Ltd.)

OILS—	Bid	Asked
Anaconda	8	10
Anglo-Canadian	425	430
A.P. Con.	16	
Atlantic	71	74
British Dominion	22	24
C. and E. Corp.	605	
Calmont	31	36
Central Leduc	79	80
Commoil	35	
Commonwealth	66	
Dalhousie	97	97½
Foothills	260	265
Globe Oil	51	53½
Hargrave	10	11
Home Oil	1125	1150
Mercury	11	
National Pete.	44	45
Okalta	170	175
Pacific Pete.	291	295
Royal Canadian	7⅛	7½
Spooner	17	25
Sunset	17½	18
Superior	34	35
Vanalta	20	
Royalite	725	740
MINES—		
Bayonne Cons.	7½	8
Braborne	1100	1125
Bridge River Con.	5	5½
B.R.X. (1935)	6¾	
Canusa Caribou	15	17
Caribou Gold	135	
Congress	5	
Goldbank	97	
Grandview	16½	
Hedley Mascot	26	28
Highland-Belle	57	
Island Mountain	130	135
Pacific Nickel	15½	17
Pend Oreille	515	525
Pioneer Gold	395	400
Premier Border	4	4½
Privateer	21	24
Quatsino Copper	7½	10
Reeves McDonald	245	260
Reno Gold	4½	5⅛
Sheep Creek	131	135
Silbak Premier	40	
Taylor Bridge	51	55
Vananda	8	
Wellington	1	2
INDUSTRIALS—		
B.C. Turf	53	60
Burrard Drydock A	750	
Canadian Western Lumber	3⅝	360
Capital Estates	1400	1425
Coast Breweries	350	355
H. R. MacMillan A	850	
Do. B		700
Pacific Coyle	55	60
Powell River		4100
Sun Publishing	1650	1700
Westminster Paper A		900
Do. B	3⅝	300

RUSTY RILEY — **By Frank Godwin**